LIST OF VOTERS

For The

TOWNSHIP OF

VAUGHAN

For the Year

1898.

M. Teefy

RICHMOND HILL
AU 10
1898
ONT

RICHMOND HILL:

"THE LIBERAL" PRINTING AND PUBLISHING HOUSE.

1898.

TO

Compri

List of

POST
Lang
Hil

No. on Roll	Jurors
1	J
4	J
6	J
8	J
10	

ONTARIO ARCHIVES TORONTO

VOTERS' LIST, 1898.

MUNICIPALITY OF THE

TOWNSHIP of VAUGHAN

POLLING SUB-DIVISION No. 1,

Comprising Lots 26 to 42 (inclusive) in the 1st Concession, and Lots 1 to 15 (inclusive) in the 2nd Concession.

PART I.

List of Persons Entitled to Vote at both Municipal Elections and Elections to the Legislative Assembly.

POST OFFICE ADDRESS :—1, Carrville ; 2, Cashel ; 3, Concord ; 3a, Chatham ; 4, Langstaff ; 5, Lansing ; 6, Maple ; 7, Nobleton ; 8, Newton Brook ; 9, Richmond Hill ; 10, Thornhill ; 11, Woodstock ; 12, Toronto ; 13, Mongolia ; 14, Markham.

No. on Roll	Jurors	NAME	Occupation	LOT		CON. OR STREET	Freeholder Tenant Income and Manhood Franchise	Post Office Address
1	J	Appleton, Harvey	Yeoman	34 a w pt	38	1	T M F	1
4	J	Botham, George	Yeoman	s h n w q 157 a	27	1	T M F	10
6	J	Bannan, William.....	Yeoman	52½ a n e q	27	1	T M F	10
8	J	Bannan, John	Yeoman	65 a s pt	28	1	T M F	10
10		Bannan, Patrick	Laborer	½ a e pt	30	1	F M F	10

LIST OF VOTERS FOR THE MUNICIPALITY OF VAUGHAN FOR 1898

No. on Roll	Jurors	NAME	Occupation	LOT	CON. OR	STREET	Freeholder Tenant Income and Manhood Franchise	Post Office Address
		Brown, Henry	Teacher	⅛ a e pt	31	1	T M F	10
14		Bowes, William	Dealer	¼ a e pt	31	1	F M F	10
16	J	Bowes, George	Yeoman	61 a w pt	32	1	T M F	10
18		Bates, Rev. W. W	Minister	2 a e pt	32	1	F M F	10
		Ball, Rev. Thomas	Minister	1¾ a e pt	31	1	T M F	
19	J	Boyle, David, jr	Yeoman	105 a e h	36	1	T M F	4
23	J	Boyle, Matthew	Yeoman	110 a e pt	40	1	T M F	9
25	J	Bone, George	Yeoman	100 a w pt	40	1	T M F	1
		Bone, John	Yeoman				T M F	1
27	J	Baker, James	Laborer	35¼ a m pt & other premises	41	1	Oc. M F	1
283		Brack, George	Yeoman	2½ a w q	1	2	T M F	3
284	J	Bowes, James	Yeoman	100 a e h	2	2	T M F	3
286		Bowes, Anthony, sr	Yeoman				F M F	3
287		Bowes, Anthony, jr	Yeoman		3	2	F S & M F	3
288		Bowes, Thomas	Yeoman				F S & M F	3
290	J	Bowes, Thomas, sr	Yeoman	100 a e h	7	2	T M F	3
291	J	Bowes, Henry	Yeoman	100 a w h	7	2	T M F	3
293	J	Baker, Jesse	Yeoman		11	2	T M F	3
294		Baker, Jonathan	Yeoman				F M F	3
295	J	Baker, Thomas	Yeoman	100 a w h	13	2	T M F	1
297		Baker, George	Yeoman				F M F	1
37		Chapman, Isaac	Yeoman	130 a n pt	28	1	F M F	10
38		Clary, James	Laborer	1 a n e q	30	1	F M F	10
40		Cox, Robert	Gent	2½ a e pt	30	1	F M F	10
39		Cox, Joseph	Gent	3 a n e q	30	1	F M F	10
41	J	Casely, Richard	Laborer	½ a	31	1	T M F	10
43		Corkery, Morris	Laborer	¼ a s e q	31	1	T M F	10
45		Chatterly, John	Laborer	½ a e pt	31	1	T M F	10
46		Chatterly, William	Laborer				F M F	10
48	J	Clubine, Wm. H	Yeoman	71½ a e pt	34	1	F M F	10
		Clubine, J. O	Student				F S & M F	10
49	J	Chapman, George	Yeoman	105 a s h	37	1	F M F	4
50	J	Chapman, Robert	Yeoman	76 a n e pt	37	1	F M F	4
		Chapman, Nathan	Yeoman	30 a n e pt	38	1	F M F	4
308	J	Charlton, John	Yeoman	46 a w h	1	2	T M F	4
315	J	Charlton, Edward	Yeoman	100 a w h	2	2	T M F	3
318	J	Clark, George E	Yeoman	50a wq 4 & 50a wq 5		2	F M F	3

LIST OF VOTERS FOR THE MUNICIPALITY OF VAUGHAN FOR 1898

No. on Roll	Jurors	NAME	Occupation	LOT	CON. OR	STREET	Freeholder Tenant Income and Manhood Franchise	Post Office Address
317	J	Cook, Thomas S	Yeoman	50 a e h w h & 50 a e h w h	4 5	2	F M F	3
319	J	Charlton, George, jr	Yeoman	50a e q 4, 50 a eq and 50 a e q	5 6	2	T & F M F	3
321	J	Cooper, Charles	Yeoman	150 a w ¾	6	2	F M F	3
322		Cooper, William	Yeoman				F S & M F	3
323	J	Cober, Peter	Yeoman	100 a w h	12	2	T M F	3
		Cober, George	Yeoman				F M F	3
49	J	Dean, George	Yeoman	98 a e pt	31	1	T M F	10
66	J	Dickenson, Wm. A	Laborer	1 a e pt	31	1	T M F	10
71	J	Deadman, John, sr	Gent	½ a m pt	41	1	F M F	1
72	J	Devine, John	Yeoman	7 a n w pt of e h	42	1	F M F	9
77	J	Edey, William	Carpent'r	¾ a e pt	30	1	F M F	10
80		Ford, William	Yeoman	210 a	29	1	T M F	10
82		Foley, Charles	Carpent'r	½ a e pt	30	1	T M F	10
		Fenwick, Joseph	Barber	¼ a e pt	30	1	T M F	10
89	J	Findlay, Albert	Yeoman	26 a w pt	37 and 38	1	T M F	1
		Forbes, Robert	B'lksmith	⅛ a e pt	31	1	T M F	10
95		Gallanough, Fred	V. S.	¼ a e pt	30	1	F M F	10
98		Graham, Henry J	Laborer	1¼ a e pt	38	1	T M F	4
96		Grainger, Joseph, jr	Laborer	1½ a c pt	41	1	T M F	1
97		Grainger, Joseph	Tailor				F M F	1
302	J	Gordon, Edgar	Yeoman	3 a w pt	9	2	T M F	3
110		Husband, G. H	Yeoman	59 a w pt	26	1	F M F	8

LIST OF VOTERS FOR THE MUNICIPALITY OF VAUGHAN FOR 1898

No. on Roll	Jurors	NAME	Occupation	LOT		CON. OR	STREET	Freeholder Tenant Income and Manhood Franchise	Post Office Address
111	J	Houghton, H. C	Innkeep'r	¾ a e pt	30	1		T M F	10
113		Horn, Michael	Laborer	½ a e pt	31	1		T M F	10
109		Hoff, Peter	Shoem'r	¼ a e pt	31	1		F M F	10
123		Hutchison, William ..	Laborer	½ a n e pt	42	1		F M F	9
	J	Jackes, Frederick.....	Yeoman	105 a n e pt	28	1		F M F	10
146	J	Ludford, Caleb	Saddler	½ a n e q	30	1		F M F	10
144	J	Lane, Thomas	Yeoman	106 a w h	30	1		F M F	10
145		Lane, William R	Yeoman					F S & M F	10
148	J	Lennox, Andrew	Laborer	5 a e pt	30	1		T M F	10
151		Lelliott, William	Mason	½ a s e q	33	1		F M F	10
153		Langstaff, John.....	Yeoman	30 a e pt	32	1		F M F	10
154		Langstaff, Edwin	Yeoman	and 12 a c pt	33			F S & M F	10
162		Musseleman, Benjamin.	Gent	½ a n e q	30	1		F M F	10
163	J	Martin, Francis	Carpent's	10 a n e q	30	1		F M F	10
164		Martin, Edward	Yeoman	½ a n e q	30	1		F M F	10
165		Martin, John	Gent	½ a s e q	31	1		F M F	10
167		Mason, Robert	Gent	2¾ a e pt	38	1		F M F	9
168	J	Monkman, Frederick ..	Yeoman	50 a n e q	39	1		T M F	9
3		McPherson, Timothy ..	Yeoman	20 a w pt	38	1		F M F	1
185	J	McLean, James.....	Yeoman	100 a e h	41	1		F M F	9
186		McLean, James, jr	Yeoman	& other premises				F S & M F	9
133	J	McCarter, Peter	Yeoman	63 a w h	41	1		T M F	1
369		McBride, John	Yeoman	150 a w pt e h	1	2		F M F	8
368	J	McBride, Albert	Yeoman	100 a e h	1	2		T M F	8

LIST OF VOTERS FOR THE MUNICIPALITY OF VAUGHAN FOR 1898

No. on Roll	Jurors	NAME	Occupation	LOT	CON. OR STREET	Freeholder Tenant Income and Manhood Franchise	Post Office Address
193		Nellis, David	M. D.	½ a h e h 30	1	F M F	10
210		Pogue, William	Laborer	½ a e pt 26	1	T M F	8
212		Parker, Thomas	Gent	½ a e pt 30	1	F M F	10
221	J	Page, Lewis	Yeoman	68 a w pt 33	1	T M F	10
213	J	Pearson, Wesley	Yeoman	41 a e pt 38	1	T M F	4
216	J	Prentice, Thomas	Yeoman	14 a w pt 38	1	F M F	1
217		Prentice, Aaron	Yeoman	40 a w pt 39		F M F	1
218		Prentice, Alexander	Yeoman		1	F S & M F	1
219		Prentice, Edward	Yeoman	& other premises		F S & M F	1
220		Prentice, John	Yeoman	¼ a s w q 41	1	F M F	1
377	J	Passmore, Charles	Yeoman	100 a w pt e h 5 & 4	2	T M F	10
379		Page, John, sr	Yeoman	100 a w h 9	2	T M F	3
380	J	Page, John, jr	Yeoman	9	2	T M F	3
381		Page, Thomas	Yeoman	100 a e h 9 and other premises	2	F M F	3
382	J	Pleasant, Henry	Yeoman	100 a e pt 12	2	T M F	1
383	J	Pleasant, Ernest	Yeoman			T M F	1
		Patterson, Arch'd	Yeoman	68 a w pt 15	2	F M F	1
229	J	Rankin, William	Yeoman	93 a e h 32	1	F M F	10
230		Richards, William	Laborer	½ a e pt 35	1	T M F	4
386	J	Reaman, Isaac	Yeoman	100 a e h 10	2 & 1	F M F	3
		Reaman, Jacob	Yeoman	and 100 a w h 36		F S & M F	3
387	J	Reaman, Alfred	Yeoman	100 a w h 10	2	F M F	3
388	J	Russell, Andrew	Yeoman	100 a w h 14	3	F M F	2
389	J	Reaman, Daniel S	Yeoman	130 a ept 15	2	T M F	1
390	J	Reaman, Josiah	Yeoman			F M F	1
		Rutledge, Charles	Laborer	5 a e pt 30	1	F M F	10
235	J	Steele, John C	Innkeep'r	19½ a s e q 26	1	F M F	8
234		Steele, Thomas	Carpent'r	½ a s e q 26	1	T M F	8

LIST OF VOTERS FOR THE MUNICIPALITY OF VAUGHAN FOR 1898

No. on Roll	Jurors	NAME	Occupation	LOT		CON. OR STREET	Freeholder Tenant Income and Manhood Franchise	Post Office Address
236		Saunders, Henry	Tailor	½ a e pt	30	1	F M F	10
239		Sullivan, Daniel	Laborer	1 a e pt	30	1	F M F	10
245		Shuter, James	Merch't	¼ a n e q and ½ a s e pt	30 31	1	F M F	10
242		Seager, Richard	Yeoman	½ a e pt	31	1	F M F	10
240		Seager, Charles	Gent	2 a e h	30	1	T M F	10
230	J	Smith, George	Yeoman	50 a s e q	30	1	T M F	10
246	J	Seager, Albert	Yeoman	98½ a w h	31	1	F M F	10
247	J	Seager, Thomas	Yeoman				F M F	10
250		Sheppard, Charles	Laborer	½ a w pt	38	1	T M F	1
252		Shunk, Solomon	Laborer	6 a w pt	38	1	T M F	9
397	J	Smellie, David	Yeoman		8	2	F M F	3
398		Smellie, Nelson	Yeoman				F S & M F	3
399	J	Schell, George	Yeoman	100 a e h 13 and 30a w pt 37 and 38		2 & 1	F M F	1
264	J	Tyndall, Robert	Yeoman	178 a n e and m pt 38 and 39		1	T M F	9
266		White, Henry	Yeoman	25 a s e q	26	1	F M F	8
270	J	Welch, William	Gent	5 a s e q	28	1	F M F	10
272		Wilson, John	Und'tak'r	¼ a e pt	31	1	T M F	10
274		Wright, George	Laborer	3 a e pt	33	1	Oc. M F	10
276		Wright, Alfred	Sawyer	3 a n h & other premises	33	1	Oc. M F	4
278	J	Weldrick, Thomas B.	Yeoman	202 a	35	1	T M F	4
280	J	Wakefield, John	Gent	¼ a s e pt	38	1	F M F	9
281	J	Wright, William	Blksmith	7¾ a c or w pt	41	1	F M F	1

POLLING SUB-DIVISION No. 1.

PART II.

List of Persons Entitled to Vote at Municipal Elections Only.

No. on Roll	Jurors	NAME	Occupation	LOT		CON. OR STREET	OWNER	Post Office Address
		Brooke, John E.		1 a n h	30	1	Owner	4
		Brooke, Betsy					Owner	4
		Boyle, David, sr			36	1	Owner	9
		Bowes, Miss E		n e pt	30	1	Owner	10
		Bowes, Miss F					Owner	10
44		Corkery, Miss		¼ a s e q	31	1	Owner	10
42		Cogswell, Mrs		¾ a e h	31	1	Owner	10
314		Cherry, Abner		1 a s w q	1	2	Owner	3
316		Charlton, Mrs		100 a w h	2	2	Owner	3
320		Charlton, George, sr		100 a e pts	4 and 5	2	Owner	12
378		Devlin, Robert		100a wh of eh	4 & 5	2	Owner	3
67		Ellston, John		½ a e pt	30	1	Owner	9
12		Francis, John H		¼ a e pt	30	1	Owner	10
86		Francis, Joseph E.		¼ a e pt	31	1	Owner	10
94		Gallanough, Mrs		1 a e pt	30	1	Owner	10

LIST OF VOTERS FOR THE MUNICIPALITY OF VAUGHAN FOR 1898

No. on Roll	Jurors	NAME	Occupation	LOT	CON. OR	STREET	OWNER	Post Office Address
117		Harris, Miss		¼ a e pt	31	1	Tenant	10
118		Harris, C. G		½ a s e q	31	1	Owner	8
60		Hopkins, George		26 a w pts 37 and 38		1	Owner	13
28		Holmes, Mary H		38 a e pt of w h	41	1	Owner	12
29		Holmes, Amy E				1	Owner	12
30		Holmes, Charles		139 a w pt	42	1	Owner	12
132		Ionson, Miss		5 a n e q	28	1	Owner	10
313		Jackson, Miss		46 a w pt	1	2	Owner	8
253		Kaylor, Margaret		6 a w pt	38	1	Owner	
147		Ludford, Miss E		½ a n e q	30	1	Owner	10
155		Leaf, Mrs		2 a w pt	41	1	Owner	1
		Line, Mrs. S		100 a c h	12	2	Owner	6
5		Munshaw, William		15¾ a	27	1	Owner	
7		Morgan, Arthur W		52½ a n e q	27	1	Owner	10
241		Muldoon, Arthur		7 a n e q	30	1	Owner	10
160		Monkman, William		50 a n e pt	39	1	Owner	9

LIST OF VOTERS FOR THE MUNICIPALITY OF VAUGHAN FOR 1898

No. on Roll	Jurors	NAME	Occupation	LOT	CON. OR	STREET	OWNER	Post Office Address
214		Pearson, Mrs		41 a s e q	38	1	Owner	12
2		Rogers, Mrs		14 a w pt	38	1	Owner	14
		Thompson, John		e pt	32	1	Owner	10
122		Wright, Mrs		184 a e pts 33 and 34		1	Owner	10
211		Watson, Miss		½ a s e q	26	1	Owner	8
112		Whitney, C. T		¾ a e pt	30	1	Owner	12
269		Wilson, Mrs		3¼ a n e q	30	1	Owner	10
271		West, Mrs		½ a s e q	31	1	Owner	10
278		Weldrick, Mrs			35	1	Owner	4

POLLING SUB-DIVISION No. 1.

PART III.

List of Persons Entitled to Vote at Elections to the Legislative Assembly Only.

No. on Roll	Jurors	NAME	Occupation	LOT	CON. OR STREET	THE MANHOOD SUFFRAGE ACT	Post Office Address
		Bates, W. G. H.		e pt	32	1	M F	10
27		Bofare, Charles		e pt	40	1	M F	9
21		Baker, John		w pt	42	1	M F	1
292		Boston, William		w pt	10	2	M F	3
		Bilton, Thomas		s e pt	26	1	M F	10
		Baker, Andrew		w h	12	2	M F	3
		Barfew, Frank		e pt	32	1	M F	10
		Devlin, Charles		m pt	5	2	M F	3
91		Fagan, William		w pt	40	1	M F	1
		Garvin, James			29	1	M F	10
115		Horn, William		e pt	31	1	M F	10
116		Horn, Albert		e pt	31	1	M F	10
		Hendry, Alex		mid pt	34	1	M F	10
		Hendry, Robert		mid pt	34	1	M F	10
		Holloway, Alfred		e pt	34	1	M F	10

LIST

No. on Roll	Jurors
150	
152	
167	
238	
267	
268	
412	
413	
414	

ssembly Only.

THE MANHOOD SUFFRAGE ACT	Post Office Address
M F	10
M F	9
M F	1
M F	3
M F	10
M F	3
M F	10
M F	3
M F	1
M F	10
M F	10
M F	10
M F	10
M F	10
M F	10

LIST OF VOTERS FOR THE MUNICIPALITY OF VAUGHAN FOR 1898

No. on Roll	Jurors	NAME	Occupation	LOT	CON. OR	STREET	THE MANHOOD SUFFRAGE ACT	Post Office Address
		Lyons, Wellington		11	2		M F	3
150		Lane, James		e pt 30	1		M F	10
152		Lelliott, Robert		e pt 32	1		M F	10
167		Millyard, James		31	1		M F	10
		Mishler, Abraham		35	1		M F	3
		Mulock, Thomas		35	1		M F	4
		Page, Ralph		e h 9	2		M F	3
		Pearson, Wm., jr		e pt 38	1		M F	4
		Pearson, Wm, sr		e pt 38	1		M F	9
		Robinson, Wm		11	2		M F	3
238		Shearen, Edward		e pt 30	1		M F	10
		Scantleburg, Edward		29	1		M F	10
267		White, James		e pt 26	1		M F	3
268		White, Isaac		e pt 26	1		M F	3
412		Watson, Richard		6	2		M F	3
413		Whitmore, Thomas		8	2		M F	3
414		Winger, Henry		w pt 11	2		M F	3

POLLING SUB-DIVISION No. 2,

Comprising Lots 43 to 60 (inclusive) in the 1st Concession, and Lots 16 to 35 (inclusive) in the 2nd Concession.

PART I.

List of Persons Entitled to Vote at both Municipal Elections and Elections to the Legislative Assembly.

POST OFFICE ADDRESS :—1, Richmond Hill ; 2, Carrville ; 3, Concord ; 4, Eglinton ; 5, Jefferson ; 6, King ; 7, Maple ; 8, Newton Brook ; 9, Temperanceville ; 10, Thornhill ; 11, Toronto ; 12, Woodstock ; 13, Victoria Square ; 14, Eli ; 15, Morden, Man.

No. on Roll	Jurors	NAME	Occupation	LOT	CON. OR	STREET	Freeholder Tenant Income and Manhood Franchise	Post Office Address
301		Bone, William	Yeoman	97 a w pt & other premises	16	2	T M F	2
302		Bone, Walter.....	Yeoman				T M F	2
24	J	Boyle, John N	Yeoman		45	1	T M F	1
26		Bracken, William.....	Tanner	½ a e pt	51	1	T M F	1
301	J	Bassingthwaite, Peter.	Yeoman	100 a e h	22	2	T M F	1
202		Bassingthwaite, Wm..	Yeoman				T M F	1
304	J	Burns, David	Yeoman	40 a s w pt	27	2	F M F	1
308	J	Beynon, Jonathan H ..	Yeoman	100 a n h	34	2	T M F	9
309		Beynon, John.....	Gent				F M F	9
310	J	Beynon, Benjamin ..	Yeoman	50 a s e q	35	2	T M F	9
59		Clift, John S	Blksmith	½ a s e q	51	1	T M F	1
60		Clift, A. S	Blksmith				T M F	1

LIST OF VOTERS FOR THE MUNICIPALITY OF VAUGHAN FOR 1898.

No. on Roll	Jurors	NAME	Occupation	LOT	CON. OR	STREET	Freeholder Tenant Income and Manhood Franchise	Post Office Address
64	J	Carson, William	Yeoman	100 a e pt	52	1	F M F	1
63	J	Carson, Robert	Yeoman		52	1	T M F	1
62	J	Carson, Andrew	Yeoman		52	1	T M F	1
66	J	Clubine, W. D	Yeoman	100 a e pt	53	1	F M F	1
329		Cook, Thomas	Miller	100 a e h and 50 a s e q	16 17	2	F M F	2
333	J	Cook, William	Gent	100 a w h and 50 a s w q	16 17	2	F M F	2
334		Charles, John	Laborer	½ a e pt	21	2	T M F	1
336	J	Curren, John	Yeoman	50 a n w q	29	2	F M F	1
		Casely, Henry	Yeoman	100 a n h	33	2	F M F	5
		Drurey, George	Yeoman	125 a s w pt	44	1	T M F	2
		Denison, Wm	Yeoman	60 a w pt	47	1	T M F	1
		Denison, John	Yeoman				T M F	1
75	J	Dibb, George	Yeoman	105 a e h	58	1	F M F	5
337	J	Deadman, George	Yeoman	50 a n e q and 110 a e h	17 18	2	T M F	2
338		Dibb, Thomas	Yeoman	100 a s h	34	2	T M F	5
339	J	Dibb, John	Yeoman				T M F	5
78		Espey, William	Laborer	½ a w pt	48	1	T M F	1
100		Garbutt, Robert	Tanner	1¼ a e pt	51	1	T M F	1
105		Gibson, Fullerton	Yeoman	43 a w 52, 113 a w pt 53 and 100 a w pt 54		1	F M F	1
110		Gibson, William	Yeoman				F S & M F	1
106		Gibson, Alexander	Yeoman				F S & M F	1
103		Garness, Richard	Laborer	¼ a s e q	51	1	T M F	1
107		Gale, William J	P. M.	¼ a e pt	59	1	F M F	5
345	J	Graham, Joseph	Yeoman	100 a e h	19	2	F M F	1
344	J	Gordon, John	Yeoman	100 a w h	19	2	T M F	7
347	J	Graham, William	Yeoman	100 a w h	20	2	F M F	7

LIST OF VOTERS FOR THE MUNICIPALITY OF VAUGHAN FOR 1898

No. on Roll	Jurors	NAME	Occupation	LOT	CON. OR STREET	Freeholder Tenant Income and Manhood Franchise	Post Office Address
348	J	Glass, William	Yeoman	90 a e h 28	2	F M F	1
349		Glass, Thomas	Yeoman	& other premises		F S & M F	1
351		Gray, John	Yeoman	50 a w q 31	2	T M F	5
		Haffey, James	Yeoman	40 a n w pt 44	1	F M F	1
124		Hutty, James	Laborer	½ a e pt 44	1	T M F	1
128	J	Hart, John	Yeoman	80 a n w pt 58	1	T M F	9
130	J	Hart, William	Yeoman	105 a w h 59 & other premises	1	F M F	5
341	J	Hislop, John	Yeoman	100 a w h 26	2	F M F	1
351	J	Hislop, Walter	Yeoman	& other premises		F M F	1
	J	Hopper, Thomas	Yeoman	14 a s e pt 49	1	T M F	1
		Hopper, George	Tanner	& other premises		T M F	1
		Hamilton, Albert	Tanner	4½ a e pt 51	1	Oc. M F	1
133		Johnson, Lorenzo	Weaver	½ a w pt 48	1	T M F	1
136	J	Jefferson, George	Yeoman	25 a s e q 57	1	F M F	5
137	J	Johnston, Thomas	Yeoman	80 a n e pt 59	1	F M F	5
353		Jones, William	Yeoman	10 a w pt 27	2	F M F	1
140		Kirkland, Charles	Yeoman	75 a w pt 46	1	T M F	1
141	J	Kirkland, John	Yeoman			T M F	1
356		Kerswell, Daniel	Yeoman	100 a s h 33	2	F M F	5
		Kerswell, Charles	Yeoman			F S & M F	5
159	J	Legge, George F	Yeoman	100 a w h 57	1	T M F	5
160	J	Legge, Chas. A	Yeoman	and 33 a s w q 58		T M F	5
158	J	Legge, W. H	Butcher	3 a s e q 57	1	F M F	5

LIST OF VOTERS FOR THE MUNICIPALITY OF VAUGHAN FOR 1898

No. on Roll	Jurors	NAME	Occupation	LOT	CON. OR	STREET	Freeholder Tenant Income and Manhood Franchise	Post Office Address
	J	Munshaw, William	Yeoman	n e q	44	1	F M F	1
		Mortson, Wm. H.....	Yeoman	e pt	54	1	T M F	1
179	J	Murphy, James.....	Yeoman	100 a n h	55	1	T M F	1
170	J	Morgason, George	Yeoman	10½ a e pt	44	1	F M F	1
175		Mager, Washington ..	Machinist	1 a n h	45	1	T M F	1
357		Mellish, William	P. M.	¼ a c s h	16	2	T M F	2
360		Metcalf, George H	Yeoman	4¼ a s e q	23	2	F M F	1
362		Mortson, William	Yeoman	100 a s h	24	2	F M F	1
365	J	Mortson, Matthew	Yeoman	48¾ a s w q	35	2	F M F	9
189		McWilliams, Jas., sr ..	Yeoman	2 a s w pt	48	1	F M F	1
191	J	McNair, Robert.....	Yeoman	99 a e pt	50	1	F M F	1
190	J	McCague, Alex	Yeoman	110 a w h	50	1	F M F	1
370	J	McNair, J. Scott	Yeoman	100 a w h	25	2	T M F	1
197	J	Naughton, Michael	Merch't	¼ a n e pt	50	1	F M F	1
198	J	Naughton, John	Merch't	& other premises			F M F	1
194		Newton, James.....	Tanner	¾ a n e pt & other premises	50	1	F M F	1
200		Newton, Thomas	Tanner	¼ a s e pt	51	1	T M F	1
205	J	Nicol, William	Yeoman	175 a	51	1	F M F	1
206	J	Nicol, James	Yeoman				F M F	1
207	J	Neil, James.....	Yeoman	200 a e pts 56 & 57		1	F M F	5
208		Neil, William.....	Yeoman				T & F M F	5
209		Neil, Charles	Yeoman				F S & M F	5
374		Othen, Daniel.....	Laborer	½ a s e pt	21	2	T M F	1
213		Olivant, Henry	Tanner	¼ a e pt	51	1	T M F	1

LIST OF VOTERS FOR THE MUNICIPALITY OF VAUGHAN FOR 1898

No. on Roll	Jurors	NAME	Occupation	LOT	CON. OR	STREET	Freeholder Tenant Income and Manhood Franchise	Post Office Address
229		Pugsley, William.....	Yeoman	75 a s pt 44	1		F M F	1
385		Patterson, Peter	Gent	100 a e h 21	2		F M F	7
231	J	Redditt, George	Yeoman	105 a s h 49	1		F M F	1
232		Robinson, Henry	Teamster	¼ a e pt 51	1		T M F	1
391		Rumble, James.....	Yeoman	100 a e h 20	2		F M F	7
392	J	Rumble, John	Yeoman				F S & M F	7
395	J	Rumble, William.....	Yeoman	100 a n h 23	2		F M F	1
396		Rumble, William, jr ..	Yeoman	and 100 a w h 22			F S & M F	1
393	J	Rumble, Alfred...	Yeoman	100 a w h 21	2		T M F	7
262		Sheppard, John.....	Yeoman	10 a m pt 43	1		Oc. M F	1
254	J	Stephenson, George....	Yeoman	90 a e h 43	1		T M F	1
257	J	Sheppard, Thomas	Yeoman	91 a n h 49	1		F M F	1
260	J	Sliney, William	Yeoman	105 a s h 55	1		T M F	1
401	J	Savage, John.....	Yeoman	100 a w h 25	2		F M F	1
402		Savage, William	Yeoman				F S & M F	1
403	J	Sliney, John	Yeoman	160 a w h 28 and 29	2		F M F	1
404	J	Smith, William.....	Yeoman	50 a n e q 35	2		T M F	5
408	J	Tyndall, John	Yeoman	100 a w h 18 & other premises	2		T M F	2
406		Tricker, James	Laborer	½ a m pt 16	2		T M F	2
410	J	Vanderburg, Richard..	Yeoman	100 a n h 24	2		F M F	1

eholder enant me and nhood nchise	Post Office Address
F	1
F	7
F	1
F	1
F	7
& M F	7
F	1
& M F	1
F	7
M F	1
F	1
F	1
F	1
F	1
& M F	1
F	1
F	5
F	2
F	2
M F	1

LIST OF VOTERS FOR THE MUNICIPALITY OF VAUGHAN FOR 1898

No. on Roll	Jurors	NAME	Occupation	LOT	CON. OR STREET		Freeholder Tenant Income and Manhood Franchise	Post Office Address
283		Wood, John	Laborer	3½ a n pt	48	1	F M F	1
415		Wood, George	Miller	1 a e h	16	2	T M F	2
418	J	Wilson, Henry	Yeoman	80 a n h	27	2	T M F	1
		Wilson, Arthur.....	Yeoman	and 10 a e h	28		F S & M F	1
421	J	Washington, Wm., jr.	Yeoman	200 a	32	2	T M F	1
420		Washington, Wm	Yeoman	197 a	30	2	F M F	1

POLLING SUB-DIVISION No. 2.

PART II.

List of Persons Entitled to Vote at Municipal Elections Only.

No. on Roll	Jurors	NAME	Occupation	LOT		CON. OR STREET	OWNER	Post Office Address
46		Arnold, John R		184 a	46	1	Owner	1
35		Boyle, David		& other premises	45	1	Owner	1
180		Blong Edward		105 a h h	55	1	Owner	11
67		Clubine, Ezra H		100 a e h	54	1	Owner	15
409		Cook, John		e pts	17 and 18	2	Owner	11
		Dollery, Isaac		n e pt	44	1	Owner	1
		Dickson, Mrs		s e pt 49 & n e pt	51	1	Owner	11
74		Graham, Mrs		100 a w h	43	1	Owner	1
127		Hamilton, Mrs		4 a s e q	51	1	Owner	1

LIST OF VOTERS FOR THE MUNICIPALITY OF VAUGHAN FOR 1898

No. on Roll	Jurors	NAME	Occupation	LOT	CON. OR	STREET	OWNER	Post Office Address
355		Kerswell, Charles		5½ a s pt	34	2	Owner	1
177		Mahoney, James		3 a s w q	48	1	Owner	1
		Marsh, Carn		e pt	43	1	Owner	1
192		McNair, Matthew		¼ a e pt	51	1	Owner	1
371		McNair, Mrs		100 a e h	25	2	Owner	1
372		McGill, Arch'd		50 a w h	31	2	Owner	6
196		Newton, Andrew		2 a s e q	51	1	Owner	1
199		Newton, Mrs		2 a s e q	51	1	Owner	1
224		Pugsley, Arthur		70 a s e pt	44	1	Owner	1
228		Phillips, Philip		103 a e h	60	1	Owner	1

LIST OF VOTERS FOR THE MUNICIPALITY OF VAUGHAN FOR 1898

No. on Roll	Jurors	NAME	Occupation	LOT		CON. OR STREET	OWNER	Post Office Address
227		Storey, John		60 a w h	47	1	Owner	
258		Sheppard, Mrs		91 a n h	49	1	Owner	1
261		Sliney, Mrs		105 a s h & other premises	55	1	Owner	1
405		Stong, Daniel		50 a n e q	35	2	Owner	14
366		Thompson, John		50 a n w q	35	2	Owner	10

OWNER	Post Office Address
Owner	
Owner	1
Owner	1
Owner	14
Owner	10

POLLING SUB-DIVISION No. 2.

PART III.

List of Persons Entitled to Vote at Elections to the Legislative Assembly Only.

No. on Roll	Jurors	NAME	Occupation	LOT	CON. OR	STREET	THE MANHOOD SUFFRAGE ACT	Post Office Address
23		Bassingthwaite, Henry		w pt	44	1	M F	1
299		Baxter, George		e pt	21	2	M F	1
300		Baxter, George, jr		e pt	21	2	M F	2
303		Benson, Walter		w pt	22	2	M F	7
305		Burns, Thomas		w pt	27	2	M F	1
		Clift, Samuel		s e pt	51	1	M F	1
55		Coombs, Arthur			46	1	M F	1
57		Chamberlain, John		w pt	50	1	M F	2
		Capell, Henry		w pt	18	2	M F	2
63		Deadman, John, jr		e pt	21	2	M F	1
92		Ferris, John		e pt	55	1	M F	5
		Fagan, Wm		m pt	40	1	M F	2
104		Garness, Richard, jr		e pt	51	1	M F	1
108		Gale, C. W		e pt	59	1	M F	5
102		Garbutt, Elwood		e pt	51	1	M F	1
346		Grainger, Arthur		w pt	20	2	M F	1

LIST OF VOTERS FOR THE MUNICIPALITY OF VAUGHAN FOR 1898

No. on Roll	Jurors	NAME	Occupation	LOT		CON. OR STREET	THE MANHOOD SUFFRAGE ACT	Post Office Address
135		Jones, James		e pt	56	1	M F	1
		Jones, John		w h	26	2	M F	
148		Kirk, Joseph		w pt	48	1	M F	1
355		Kerswell, Giles		s e pt	32	2	M F	5
557		Keith, James		e pt	21	2	M F	1
		Large, Rev. C. E		m pt	16	2	M F	2
153		Michael, Wallace		e pt	55	1	M F	1
		Mortson, John		w pt	35	2	M F	9
		Munshaw, George		n e pt	44	1	M F	1
		Mortson, Elwood			32	2	M F	
188		McLeod, Laughlin		e pt	45	1	M F	1
187		McLeod, Roderick		e pt	45	1	M F	1
		McWilliams, James, jr		n h	55	1	M F	1
375		Oster, Solomon		e pt	30	2	M F	1

LIST OF VOTERS FOR THE MUNICIPALITY OF VAUGHAN FOR 1898

No. on Roll	Jurors	NAME	Occupation	LOT		CON. OR STREET	THE MANHOOD SUFFRAGE ACT	Post Office Address
259		Smith, Henry		e pt	53	1	M F	1
		Ward, Thomas		n e q	17	2	M F	2
252		Waites, John			59	1	M F	5

POLLING SUB-DIVISION No. 3,

Comprising Lots 1 to 15 (inclusive) in the 3rd, 4th and 5th Concessions.

PART I.

List of Persons Entitled to Vote at both Municipal Elections and Elections to the Legislative Assembly.

POST OFFICE ADDRESS :—1, Carrville ; 2, Concord ; 3, Downsview ; 4, Edgely ; 5, Eli ; 6, Maple ; 7, Parkdale ; 8, Pine Grove ; 9, Newton Brook ; 10, Sherwood ; 11, Toronto ; 12, Tormore ; 13, Vellore ; 14, Woodbridge ; 15, Toronto Junction ; 16, Thornhill ; 17, Angus ; 18, Unionville.

No. on Roll	Jurors	NAME	Occupation	LOT	CON. OR	STREET	Freeholder Tenant Income and Manhood Franchise	Post Office Address
650	J	Ash, Valentine	Yeoman	e pt	13	4	T M F	10
883	J	Annings, John	Yeoman	30 a e pt	2	5	T M F	4
888	J	Anderson, Walter	Yeoman	198 a	6	5	T M F	4
890		Atkinson, John.....	Yeoman	141 a e pt	8	5	T M F	4
891	J	Atkinson, Anson J	Yeoman				T M F	4
435	J	Bowes, Anthony	Yeoman	108 a e h	5	3	F M F	2
428	J	Baker, George	Yeoman	60 a e pt	14	3	F M F	1
655	J	Barger, John	Yeoman	79 a s w q	3	4	T M F	4
654		Burkholder, John.....	Mail Ca'r	1 a s w q	3	4	F M F	4
657	J	Burkholder, John, jr..	Yeoman	50 a n e q	3	4	F M F	4
658	J	Burkholder, Joseph....	Yeoman	50 a n w q	3	4	T M F	4

LIST OF VOTERS FOR THE MUNICIPALITY OF VAUGHAN FOR 1898

No. on Roll	Jurors	NAME	Occupation	LOT	CON. OR	STREET	Freeholder Tenant Income and Manhood Franchise	Post Office Address
659	J	Burkholder, Brigham..	Yeoman	50 a w q	3	4	T M F	4
662		Barger, James	Yeoman	¼ a e pt	7	4	T M F	4
436		Clark, William	P. M.	2 a s e h	6	3	F M F	2
437	J	Chaloner, Henry	Gent	½ a c pt	6	3	F M F	2
438		Cober, George	Yeoman	75 a e pt	12	3	F M F	2
699		Dunn, William	Laborer	¼ a n w pt	7	4	T M F	4
910	J	Dalziel, William	Yeoman	196 a	1	5	F M F	4
	J	Dalziel, James	Yeoman				F M F	4
912	J	Devins, Henry	Yeoman	50 a w pt	8	5	F M F	4
915	J	Evans, David.....	Yeoman	100 a w h	7	5	T M F	4
	J	Evans, John	Yeoman				T M F	4
470	J	Farrell, Miles.....	Yeoman	130 w pt	1 and 2	3	T M F	2
472	J	Fisher, Henry	Yeoman	100 a e pt	3	3	F M F	2
473	J	Fisher, George	Yeoman	100 a e pt	4	3	F M F	2
917	J	Fenwick, Thomas	Yeoman	150 a e pt	11	5	T M F	4
920	J	Fenwick, John	Yeoman	50 a w pt	11	5	F M F	4

LIST OF VOTERS FOR THE MUNICIPALITY OF VAUGHAN FOR 1898

No. on Roll	Jurors	NAME	Occupation	LOT		CON. OR	STREET	Freeholder Tenant Income and Manhood Franchise	Post Office Address
478		Gordon, Alexander ...	Yeoman	98 a w pt	3	3		T M F	2
480	J	Gordon, Thomas	Yeoman					T M F	2
483	J	Golland, William.....	Laborer	½ a w pt	5	3		F M F	2
484		Gibbs, John	Yeoman	45 a w pt	6	3		F M F	2
485	J	Gibbs, Milton.....	Yeoman					F S & M F	2
486	J	Gordon, John	Yeoman	49½ a n e q	8	3		T M F	2
856		Graham, William.....	Yeoman	2 a w pt	1	5		T M F	14
923		Garton, James	Butcher	½ a s w pt and ¾ a n e q	5 5	4 & 5		F M F	4
492	J	Harrison, Charles.....	Yeoman	98 a w h	13	3		T M F	10
926	J	Heacock, Alfred	Yeoman	150 a e pt	3	5		T M F	4
	J	Heacock, Wesley	Yeoman					T M F	4
600	J	Jackson, Herbert.....	Yeoman	70 a	1 and 2	3		F M F	6
505	J	Jackson, Fred	Yeoman	98 a w h	1	3		F M F	5
506	J	Jackson, Ephraim	Yeoman	138 a w pt	14	3		T M F	10
		Jackson, Thomas, sr ..	Yeoman					F M F	10
507		Jackson, Thomas, jr ..	Yeoman					T M F	10
978	J	Jarrett, Burkholder ..	Yeoman	50 a s w h	10	5		T M F	13
515	J	Keys, Thomas	Blksmith	½ a n e q	8	3		F M F	2
516	J	Keffer, Alfred E	Yeoman	150 a e h n w q	9	3		F M F	2
517	J	Keffer, Jesse	Yeoman	50 a n e q	10	3		F M F	2
522	J	Keffer, Hiram	Yeoman	60 a n w pt & other premises	12	3		T M F	10
523		Keffer, Henry	Yeoman					F M F	10
524	J	Keffer, Franklin	Yeoman	62 a s e pt	13	3		F M F	2
525	J	Keffer, John G	Yeoman					F M F	2
526		Keffer, Anthony	Yeoman	25 a n e pt	13	3		F M F	1
521	J	Keffer, Isaac	Yeoman	59 a s w pt	12	3		F M F	2
		Keffer, James.....	Yeoman					F S & M F	2
730	J	Keffer, Thomas.....	Yeoman	100 a w h e h	4 & 5	4		T M F	4

Freeholder Tenant ncome and Manhood Franchise	Post Office Address
M F	2
M F	2
M F	2
M F	2
S & M F	2
M F	2
M F	14
M F	4
M F	10
M F	4
M F	4
M F	6
M F	5
M F	10
M F	10
M F	10
M F	13
M F	2
M F	2
M F	2
M F	10
M F	10
M F	2
M F	2
M F	1
M F	2
S & M F	2
M F	4

LIST OF VOTERS FOR THE MUNICIPALITY OF VAUGHAN FOR 1898

No. of Roll	Jurors	NAME	Occupation	LOT	CON. OR	STREET	Freeholder Tenant Income and Manhood Franchise	Post Office Address
723	J	Keffer, Reuben	Yeoman	100 a e h	6	4	T M F	4
735	J	Keffer, Fred'k	Yeoman	120 a e pt	10	4	F M F	10
736	J	Keffer, Arthur	Yeoman				F S & M F	10
683	J	Kinnee, Wm. P	Yeoman	100 a n h	14	5	T M F	13
681	J	Kinnee, John H., jr.	Yeoman	100 a s h	14	5	T M F	13
682		Kinnee, John A., sr.	Yeoman				F M F	13
732		Lerch, Rev. John E.	Minister	1 a w pt	12	3	Oc. M F	10
734	J	Lahmer, John	Yeoman	100 a e h	15	3	F M F	4
748	J	Lloyd, Andrew	Innkeep'r	1 a s w q	6	4	F M F	1
749	J	Lahmer, Alfred	Yeoman	40 a w pt & other premises	12	4	F M F	4
	J	Line, Ephraim	Yeoman	50 a e pt	15	4	F M F	10
753		Line, Wm., sr	Yeoman				F M F	10
750	J	Line, Samuel	Yeoman	100 a w h & other premises	15	4	F M F	10
751		Line, Albert	Yeoman				F S & M F	10
687		Locke, Lewis	Yeoman	196 a	5	5	F M F	4
688	J	Locke, William	Yeoman				T M F	4
740	J	Loughead, John	Yeoman	100 a e h	10	5	T M F	4
	J	Muldoon, Francis P.	Yeoman	146 a w pt	10	3	T M F	2
642	J	Mulock, Michael	Yeoman	113 a w pt	11	3	T M F	10
643	J	Mulock, James	Yeoman				T M F	10
761	J	Marwood, William	Yeoman	50 a e pt	14	4	F M F	10
743	J	Mitchell, Peter	Yeoman	97½ a e pt	7	5	Oc. M F	4
		Mitchell, Robert	Yeoman				F M F	4
886	J	Manning, Robert	Yeoman	140 a e pt	15	5	T M F	13
	J	Manning, Frank	Yeoman				T M F	13
	J	Middleton, Moses	Yeoman	100 a w h	9	5	T M F	14
		Martin, Arnold	Blksmith	¼ a n e pt	5	5	T M F	4

LIST OF VOTERS FOR THE MUNICIPALITY OF VAUGHAN FOR 1898

No. on Roll	Jurors	NAME	Occupation	LOT	CON. OR	STREET	Freeholder Tenant Income and Manhood Franchise	Post Office Address
772	J	McDougall, William ..	Yeoman	100 a w h	1	4	T M F	4
773	J	McDougall, Daniel	Yeoman				T M F	4
774	J	McDougall, Silas	Yeoman				T M F	4
777	J	McNeil, Arthur.....	Yeoman	50 a w h and 67 a w pt	9 10	4	F M F	4
574	J	Oster, Lewis	Yeoman	88 a w pt	5	3	T M F	2
576	J	Oster, James	Yeoman	50 a w pt	6	3	F M F	2
578	J	Oster, Aaron	Yeoman	100 a e h	7	3	F M F	2
579	J	Oster, Thomas	Yeoman				F M F	2
587		Poole, Thomas	Laborer	½ a e pt	2	3	F M F	2
588		Pearson, Thomas	Laborer	½ a c pt	6	3	F M F	2
985	J	Puterbaugh, Isaac	Yeoman	125 a e pt	13	5	F M F	13
986	J	Puterbaugh, Edgar....	Yeoman				F M F	13
987	J	Puterbaugh, Alvin	Yeoman				F M F	13
982		Puterbaugh, Jacob	Yeoman	35 a n w pt	13	5	F M F	13
983	J	Puterbaugh, Wesley ..	Yeoman	35 a s w pt	13	5	T M F	13
990	J	Quantz, Jacob	Yeoman	66 a n e pt	12	5	T M F	4
596	J	Reaman, George	Yeoman	85 a e pt	11	3	F M F	2
992	J	Ramsey, Michael.... .	Yeoman	162 a w pt	2	5	T M F	4

LIST

No. on Roll	Jurors
609	J
611	J
818	J
819	J
820	
822	J
825	
826	J
828	J
829	J
830	J
831	J
832	J
836	J
837	
838	
1002	
1004	
1005	
1006	
1008	J
1009	
1010	J
624	J
625	
626	
851	
630	
631	J
632	
861	J

Freeholder Tenant Income and Manhood Franchise	Post Office Address
M F	4
M F	4
M F	4
M F	4
M F	2
M F	2
M F	2
M F	2
M F	2
M F	2
M F	13
M F	13
M F	13
M F	13
M F	4
M F	2
M F	4

LIST OF VOTERS FOR THE MUNICIPALITY OF VAUGHAN FOR 1898

No. on Roll	Jurors	NAME	Occupation	LOT	CON. OR STREET	Freeholder Tenant Income and Manhood Franchise	Post Office Address
609	J	Smurthwaite, John....	Yeoman	70 a I and 2	3	T M F	2
611	J	Snider, Eli	Yeoman	98 a w h 2	3	F M F	4
		Snider, Henry	Yeoman			F M F	4
818	J	Stong, Alfred.....	Yeoman	100 a e h 1	4	F M F	5
819	J	Snider, Henry	Yeoman	100 a e h 2	4	F M F	5
		Snider, Charles	Yeoman			F S & M F	5
820		Snider, Joseph	Laborer	3 a w pt 4	4	T M F	4
822	J	Smith, Franklin E	Yeoman	100 a e h 4 and 4	4	T M F	4
825		Smith, David.....	Yeoman			T M F	4
826	J	Smith, Carson E	Yeoman	98½ a w h 6	4	T M F	4
		Smith, Frank.....	Yeoman			T M F	4
828	J	Smith, Menno	Yeoman	100 a s h 7	4	F M F	4
829	J	Smith, Jeremiah	Yeoman			F M F	4
830	J	Shunk, Simon	Gent	80 a s h 8	4	F M F	4
831	J	Scrivener, James	Yeoman	120 a w pt 8	4	T M F	4
832	J	Scrivener, William	Yeoman	& other premises		T M F	4
836	J	Shunk, William	Yeoman	160 a e pt 12	4	F M F	10
837		Shunk, Silas	Yeoman	and 18 a c pt 13		F S & M F	10
838		Shunk, Asa.....	Yeoman			F S & M F	10
1002		Smith, Josiah.....	Carpent'r	½ a s e pt 5	5	T M F	4
1004		Smith, Franklin	Carpent'r	2 a s e pt 6	5	T M F	4
1005		Smith, Sidney	Carpent'r			T M F	4
1006		Smith, Alfred.....	Carpent'r			T M F	4
1008	J	Snider, John	Yeoman	100 a e h 9	5	F M F	4
1009		Snider, Albert	Yeoman			F S & M F	4
1010	J	Shunk, Jonas.....	Yeoman	92 a s e pt 12	5	F M F	4
624	J	Teasdale, Thomas	Yeoman	96 a e h 6	3	F M F	2
625		Teasdale, George	Yeoman			Oc. M F	2
626		Teasdale, John	Yeoman			Oc. M F	2
851		Thompson, James	Yeoman	¼ a w pt 7	4	F M F	4
630		Watson, Hugh	Shoem'er	1 a c pt 5	3	F M F	2
631	J	White, William H	Yeoman	144 a w pt 8	3	T M F	2
632		White, Hiram	Yeoman	& other premises		F M F	2
861	J	Watson, James.....	Yeoman	100 a e h 2	4	T M F	4

LIST OF VOTERS FOR THE MUNICIPALITY OF VAUGHAN FOR 1898

No. on Roll	Jurors	NAME	Occupation	LOT	CON. OR	STREET	Freeholder Tenant Income and Manhood Franchise	Post Office Address
863	J	Whitmore, Franklin ..	Yeoman	97 a w h	4	4	T M F	4
865		Whitmore, Lafayette..	Yeoman	2a nwpt 5 & 100anh	4	4 & 5	F M F	4
866	J	Winger, Abram	Yeoman	97 a w h	5	4	F M F	4
867	J	Winger, Asa	Yeoman				F M F	4
868	J	Winger, Wm. H	Yeoman	5 a e pt	7	4	T M F	4
870	J	Williams, Jacob	Yeoman	100 a e h	9	4	T M F	4
873	J	Watson, Donald	Yeoman		11	4	F M F	10
872	J	Watson, Malcolm.....	Yeoman				F M F	10
1022		Webster, Alexander ..	Laborer	4 a s w pt	1	5	T M F	4
1020	J	Whitmore, Aaron	Yeoman	100 a s h	4	5	F M F	4
		Whitmore, Wesley....	Yeoman				F S & M F	4

POLLING SUB-DIVISION No. 3.

PART II.

List of Persons Entitled to Vote at Municipal Elections Only.

No. on Roll	Jurors	NAME	Occupation	LOT	CON. OR	STREET	OWNER	Post Office Address
540		Buttery, William		2½ a w h	5	3	Owner	11
		Badka, Allen		1 a e pt	13	3	Owner	11
		Burkholder, Mrs		50 a n w q	3	4	Owner	4
460		Duncan, Miss E		2 a n h	5	3	Owner	2
911		Dalziel, Mrs			1	5	Owner	4
482		Fisher, Jacob		98 a w pt	4	3	Owner	11
481		Fisher, Joseph		98 a w h	3	3	Owner	11
919		Fenwick, Mrs		40 a w pt	12	5	Owner	4
720		Haffenbrack, Mrs		2 a e pt	13	4	Owner	10
930		Jarrett, William		50 a s w q	10	5	Owner	11
918		Jackson, William			11	5	Owner	
527		Keffer, Jacob		12 a n h	13	3	Owner	11

LIST OF VOTERS FOR THE MUNICIPALITY OF VAUGHAN FOR 1898

No. on Roll	Jurors	NAME	Occupation	LOT	CON. OR	STREET	OWNER	Post Office Address
759		Murray, Mrs		11 a n w pt	7	4	Owner	4
950		Mitchell, Agnes		2 a e pt	8	5	Owner	4
979		Nelson, Alexander		100 a w h	9	5	Owner	18
		Oster, Michael		88½ a w pt	5	3	Owner	
827		Smith, John		98½ a w pt	6	4	Owner	
823		Smith, William		100 a e h	4 and 5	4	Owner	
734		Smith, Daniel		e h	6	4	Owner	18
938		Smith, Jesse		50 a s e q	5	5	Owner	15
471		Troyer, Mrs		50 a e pt & other premises	1	3	Owner	2

POLLING SUB-DIVISION No. 3.

PART III.

List of Persons Entitled to Vote at Elections to the Legislative Assembly Only.

No. on Roll	Jurors	NAME	Occupation	LOT	CON. OR STREET	THE MANHOOD SUFFRAGE ACT	Post Office Address
426		Barton, C. H			5 3	M F	2
895		Boynton, Matthew		n e pt	5 5	M F	4
661		Boynton, George		w pt	4 4	M F	4
		Dance, William			15 3	M F	10
466		Elliss, James		mid pt	9 3	M F	2
467		Elliss, John		mid pt	8 3	M F	2
490		Harper, William		mid pt	6 3	M F	2
491		Hollingshead, Alfred		e pt	11 3	M F	2
494		Harrison, Mark		e pt	13 3	M F	10
719		Holland, Robert G			8 4	M F	4
		Ireland, Samuel		w pt	15 5	M F	10
		Ireland, Albert		w pt	12 5	M F	13
520		Keffer, Ephraim		e pt	12 3	M F	2

LIST OF VOTERS FOR THE MUNICIPALITY OF VAUGHAN FOR 1898

No. on Roll	Jurors	NAME	Occupation	LOT	CON. OR	STREET	THE MANHOOD SUFFRAGE ACT	Post Office Address
		Keffer, Herbert			10	3	M F	2
		Line, Albert			6	3	M F	2
942		Lovett, Joseph		w pt	15	5	M F	
		Marvin, Samuel			14	4	M F	10
		Mulock, John			11	3	M F	2
953		Murphy, William			18	5	M F	13
		Mapes, Jesse			13	3	M F	1
954		McAuley, Malcolm		w pt	13	3	M F	10
		McEachern, Daniel			1	5	M F	4
		McDougall, John			5	5	M F	4
593		Quinlan, William		mid pt	6	3	M F	2
595		Robertson, James		w pt	8	3	M F	2
		Rutledge, Joseph			4	5	M F	4
614		Snider, Joel		e pt	15	3	M F	1

LIST OF VOTERS FOR THE MUNICIPALITY OF VAUGHAN FOR 1898

No. on Roll	Jurors	NAME	Occupation	LOT	CON. OR	STREET	THE MANHOOD SUFFRAGE ACT	Post Office Address
824		Smith, Levi		e pt	6	4	M F	4
835		Snider, John			6	4	M F	10
1011		Shaver, Peter			14	4	M F	13
623		Troyer, John			1	3	M F	2
859		Watson, George			2	4	M F	4

POLLING SUB-DIVISION No. 4,

Comprising Lots 16 to 35 (inclusive) in the 3rd, and 4th Concessions.

PART I.

List of Persons Entitled to Vote at both Municipal Elections and Elections to the Legislative Assembly.

POST OFFICE ADDRESS :—1, Aurora ; 2, Carrville ; 3. Eversley ; 4, King ; 5, Maple; 6, Nobleton ; 7, Richmond Hill ; 8, Sherwood ; 9, Teston ; 10, Toronto ; 11, Vellore ; 12, Woodbridge ; 13, Beeton ; 14, Essex Centre ; 15, Toronto Junction ; 16, Brampton ; 17, Weston ; 18, Edgely.

No. on Roll	Jurors	NAME	Occupation	LOT	CON. OR	STREET	Freeholder Tenant Income and Manhood Franchise	Post Office Address
652	J	Andrews, E. G	Merch't	¼ a e pt	21	4	F M F	5
431		Bishop, Walter.....	.....	1 a w pt	21	3	F M F	5
669	J	Bailey, Henry	.....	¼ a e pt	20	4	F M F	5
674		Bates, William	.....	½ a w pt	26	4	F M F	9
670	J	Barr, Robert	Yeoman	49 a e pt	22	4	F M F	5
675	J	Blough, John, sr	Yeoman	98 a w h	30	4	T M F	9
678	J	Barry, James	Yeoman	198 a	34	4	T M F	4
		Baldwin, Henry	Yeoman	93 a w pt	22	3	T M F	5
		Burgess, Daniel.....	Yeoman				T M F	5
		Bell, William.....	Yeoman	100 a e h	30	3	T M F	5

LIST OF VOTERS FOR THE MUNICIPALITY OF VAUGHAN FOR 1898

No. on Roll	Jurors	Name	Occupation	Lot	Con. or Street	Freeholder Tenant Income and Manhood Franchise	Post Office Address
441	J	Chapman, Emanuel	P. M.	¼ a s w q 16	3	T M F	4
439		Campbell, John	Laborer	¾ a s w q 16 & other premises	3	F M F	8
440		Campbell, Colin				F S & M F	8
443	J	Constable, J. G	Gent	2 a w pt 18 & other premises	3	F M F	5
444		Campbell, John, jr		1 a w pt 21	3	T M F	5
448		Cooper, David	Laborer	¼ a s w q 21	3	T M F	5
450		Campbell, Rev. C. A	Minister	10 a w pt 21	3	Oc. M F	5
446	J	Cousins, Thomas	Blksmith	4¾ a s w q 21	3	F M F	5
455	J	Clement, William	Yeoman	100 a e h 28 & other premises	3	T M F	7
454	J	Cook, George J	Yeoman	100 a w h 28 & other premises	3	F M F	5
458	J	Crooks, Caleb	Yeoman	100 a n h 30 & other premises	3	T M F	5
683	J	Caldwell, Emerson	Tailor	1¼ a e pt 20	4	T M F	5
682	J	Craddock, John	Gent	¼ a s e q 20 & other premises	4	F M F	5
686	J	Crawford, R	Yeoman	100 a w h 22	4	T M F	5
		Coombs, John	Gent	1½ a s w pt 21	3	F M F	5
465	J	Duncan, J. W	Yeoman	100 a e h 32	3	F M F	4
691	J	Duffy, Michael	Yeoman	100 a n h 19	4	T M F	5
692	J	Duffy, Thomas	Yeoman			T M F	5
696	J	Duffy, Andrew	Yeoman	45 a e pt 20	4	T M F	5
704		Diceman, Alonzo	Yeoman	100 a w h 26	4	F M F	9
701	J	Diceman, Adam	Yeoman			F M F	9
702		Diceman, Herbert	Yeoman			F S & M F	9
703		Diceman, Charles	Yeoman			F S & M F	9
699		Diceman, William	Yeoman	48½ a w h 25	4	T M F	9
40		Espey, Henry		7 a e pt 26	3	T M F	7

LIST OF VOTERS FOR THE MUNICIPALITY OF VAUGHAN FOR 1898

No. on Roll	Jurors	NAME	Occupation	LOT	CON. OR	STREET	Freeholder Tenant Income and Manhood Franchise	Post Office Address
474		Folster, John		½ a n pt	21	3	T M F	5
476	J	Folkard, John	Yeoman	100 a e h	31	3	T M F	4
705		Franks, Henry		¼ a n e q	20	4	F M F	5
	J	Forsyth, Duncan	Yeoman	30 a n e pt	25	4	T M F	5
456		Grogan, Thomas	Yeoman	35 a w pt e h	25	3	F M F	5
485		Galloway, William	Laborer	¼ a e h	26	3	F M F	7
709	J	Grice, William	Yeoman		17	4	T M F	5
710	J	Grice, Walter	Yeoman				T M F	5
712		Gibbs, Abraham		1 a w h	20	4	F M F	5
713	J	Griffith, Thomas		¾ a w pt	25	4	F M F	9
714	J	Gillis, John	Yeoman	130 a w pt 28 & 29		4	T M F	9
715	J	Gillis, Charles	Yeoman				T M F	9
717		Garrow, George		¼ a e pt	29	4	T M F	9
495	J	High, George	Yeoman	92 a n h & other premises	19	3	T & F M F	5
498		Ham, Charles		¼ a s w q	21	3	T M F	5
721	J	Hadwin, John	Yeoman	150 a w pt	16	4	T M F	8
722	J	Hadwin, Mitchell	Yeoman	147 a w pt	27	4	T M F	5
723	J	Hoiles, William	Yeoman	68 a e pt 31 and 32		4	T M F	4
725	J	Hoiles, Noah	Yeoman	49 a e pt	32	4	T M F	4
504		Irvine, Edward		2 a s w q	21	3	F M F	5
509		Jackson, Herbert	Yeoman	½ a w pt	21	3	T M F	5
511	J	Jones, Robert	Yeoman	100 a e h	27	3	T M F	7

LIST OF VOTERS FOR THE MUNICIPALITY OF VAUGHAN FOR 1898

No. on Roll	Jurors	NAME	Occupation	LOT	CON. OR	STREET	Freeholder Tenant Income and Manhood Franchise	Post Office Address
513	J	Jones, Charles	Yeoman	100 a e h	29	3	T M F	7
514	J	Jones, William	Yeoman				F M F	7
727	J	Jackson, William	.....	½ a n e q	20	4	F M F	5
728	J	Jackson, Thomas	.....				F M F	5
729	J	Jackson, John A	.....				F M F	5
538	J	Keffer, Passavant	Yeoman	61 a e pt	16	3	T M F	2
528	J	Keffer, George	Yeoman	33 a	19	3	F M F	5
531	J	Keffer, Charles H	Gent	1 a n w pt & other premises	20	3	F M F	5
529	J	Kirby, James H	Agent	½ a w pt & other premises	20	3	F M F	5
739		Killough, Andrew	.....	16½ a w pt e h	16	4	T M F	5
737		Kaiser, Joshua	.....	¼ a n e q	20	4	T M F	5
742	J	Knight, William	.....	1 a w pt	27	4	F M F	9
743	J	Kirby, William	Yeoman	60 a e pt	31	4	F M F	5
744		Kirby, Ernest	Yeoman				F S & M F	5
746		Kirbyson, Thomas	.....	1 a e pt	33	4	T M F	5
	J	Line, Charles	Yeoman	61 a m pt	16	3	F M F	8
536	J	Line, John	Yeoman	121 a e pt	16	3	F M F	8
752	J	Line, Ephraim	Yeoman	1 a s h 16 & 50 a	15	4	F M F	8
		Line, William, sr	Yeoman				F M F	8
754	J	Line, William H	Yeoman	100 a s h & other premises	19	4	F M F	5
755	J	Laur, George	Yeoman	29 a e pt & other premises	26	4	T M F	5
545	J	Matheson, Thomas	Yeoman	[illegible] a w h	18	3	F M F	5

LIST OF VOTERS FOR THE MUNICIPALITY OF VAUGHAN FOR 1

No. on Roll	Jurors	NAME	Occupation	LOT	CON. OR STREET	Freeholder Tenant Income and Manhood Franchise
506	J	Manning, Joshua	Yeoman	70 a s e pt 19	3	T M F
549	J	Murphy, Thomas	Yeoman	200 a e h 34 and 35	3	T M F
765	J	Mathison, Gilbert	Yeoman	50 a w q 20	4	F M F
762		Mathison, Wilber.....	Yeoman	& other premises		F S & M F
764	J	Marwood, George.....	Yeoman	100 a w pt 24	4	F M F
765	J	Marwood, Edward	Yeoman	1 a w pt 20	4	T & F M F
768	J	Malloy, Neil W.....	Yeoman	100 a e h 32		F M F
766	J	Malloy, Neil A	Yeoman	& other premises	4	F S & M F
767	J	Malloy, Wm	Yeoman	e h 32		F S & M F
769	J	Malloy, Charles.....	Yeoman	98½ a e h 35	4	T M F
770	J	Malloy, William	Yeoman	99½ a w h 35	4	T M F
		Miller, James.....	Laborer	¼ a w pt 16	3	T M F
		Miller, Selby	Laborer			T M F
578	J	McNeil, James	Yeoman	98 a w h 17	3	F M F
563		McLean, Arch	Laborer	& other premises		
449		McCormack, Thomas..	Teacher	¼ a w pt 21	3	F M F
562		McCormack, Joseph ..	Gent	1¼ a w h 21	3	F M F
564		McKay, Samuel.....	.....	3½ a s w q 21	3	F M F
567	J	McMillan, Duncan	Yeoman	1½ a w pt 21	3	F M F
570		McMullen, Duncan	Yeoman	100 a w h 27	3	F M F
572	J	McQuarrie, Arch'd E..	Yeoman	100 a w h 31	3	F M F
577		McQuarrie, Arch'd, sr..	Yeoman	150 a pt 33	3	T M F
568	J	McQuarrie, Matthew ..	Yeoman	33	3	F M F
778	J	McNaughton, John	Yeoman	150 a pts 32 and 33	3	T M F
697		McQuarrie, John C	.....	120 a w h 18	4	F M F
7 0		McPherson, Frank	.....	45 a e q 20	4	F M F
		McPherson, Base James	.....	& other premises		
783	J	McQuarrie, John	.....	¼ a e pt 20	4	T M F
785	J	McNaughton, Peter....	Yeoman	1 a e pt 21	4	T M F
790		McLaughlan, Joseph ..	.....	75 a e pt 23	4	F M F
792	J	McEachern, Hugh	.....	& other premises		
788		McLean, Neil	.....	1 a w pt 26	4	T M F
787		McClusky, Andrew	.....	¾ a w pt 26	4	F & T M F
				¼ a w pt 26	4	F M F
				1 a w pt 26	4	F M F

LIST OF VOTERS FOR THE MUNICIPALITY OF VAUGHAN FOR 1898

No. on Roll	Jurors	NAME	Occupation	LOT	CON. OR STREET	Freeholder Tenant Income and Manhood Franchise	Post Office Address
795	J	Nixon, Oliver	Yeoman	49 a e h & other premises 29	4	T M F	5
581	J	Oliver, Thomas	Yeoman	78 a w h 20	3	T M F	5
584		O'Brien, Michael	Laborer	1 a w h 21	3	T M F	5
583		Oliver, Joshua		1½ a w h & other premises 21	3	F M F	5
793	J	Oliver, James		½ a n e h & other premises 20	4	F M F	5
		Oster, Franklin	Yeoman	e h 24	3	T M F	5
591	J	Parry, John J	Laborer	½ a w pt 21	3	F M F	5
		Phillips, George	Tucker	1 a e pt 16	4	F M F	9
799	J	Powers, Michael	Yeoman			F M F	5
800		Powers, James	Yeoman	90 a c pt 20	4	F S & M F	5
801		Powers, Andrew	Yeoman			F S & M F	5
		Powers, Michael, jr	Yeoman			F S & M F	5
807	J	Prest, John	Yeoman	100 a e h 24	4	T M F	5
809	J	Piercy, Jeremiah		½ w pt 27	4	F M F	9
597	J	Rupert, Thomas	Yeoman			F M F	8
598		Rupert, Norman	Yeoman	75 a w pt 16	3	F S & M F	8
599		Rupert, Heaman	Yeoman			F S & M F	8
600	J	Rumble, Thomas	Yeoman			F M F	5
601		Rumble, Charles	Yeoman	100 a e h & other premises 20	3	F S & M F	5
602		Rumble, Thomas, jr	Yeoman			F S & M F	5
603		Rumble, Robert		1 a w pt 20	3	F M F	5
604		Rumble, Frederick		& other premises		F S & M F	5
605	J	Rumble, Henry	Yeoman	100 a e h & other premises 21	3	F M F	5

LIST OF VOTERS FOR THE MUNICIPALITY OF VAUGHAN FOR 18

No. on Roll	Jurors	NAME	Occupation	LOT	CON. OR	STREET	Freeholder Tenant Income and Manhood Franchise	Post Office Address
606	J	Rumble, Horace	Yeoman	100 a e h & other premises	23	3	T M F	
603	J	Riddell, Robert.....	Yeoman	100 a w h	35	3	F M F	
802		Rankin, Thomas	.....	1 a e pt	1t	4	T M F	
805		Readman, Johnston ..	Auct.	1½ a e pt	18	4	T M F	
811	J	Richardson, Leeds	.. ..	¾ a n e q & other premises	20	4	F M F	
813	J	Richardson, William ..	Innkeep'r	½ a s e q	21	4	F M F	
814	J	Royston, John	Yeoman	100 a w h	22	4	T M F	
615		Snider, Isaac	Carpent'r	3 a e pt	18	3	F M F	
615	J	Shunk, Nathaniel.....	Carpent'r	½ a w pt	20	3	F M F	
618		Speight, William	Shoem'er	½ a s w q	21	3	T M F	
620	J	Sherman, James	Yeoman	97½ a w h	26	3	F M F	
840		Shunk, Amos	Butcher	¾ a s e q	21	4	T M F	
842		Sisley, Euston	M. D.	1¾ a s e pt	21	4	F M F	
846		Smith, George	Laborer	¾ a w pt	26	4	T M F	
		Stewart, Rev. J. W....	Minister	¼ a e pt	20	4	Oc. M F	
		Shunk, J. T.....	.....	¼ a e pt	21	4	T M F	
854	J	Thomson, R. S	.....	¾ a s e q	21	4	F M F	
853	J	Thomas, Richard	.....	1 a s e q	21	4	F M F	
855	J	Thomas, Henry.....	Yeoman	168 a e pt	28	4	F M F	
856	J	Thomas, William	Yeoman	49 a e pt	29	4	F M F	
633	J	Walkington, Robt	Yeoman	50 a e pt	18	3	F M F	
634		Walkington, Thomas ..	Yeoman				F M F	
636		Wilson, George.....	Laborer	¼ a w pt	21	3	F M F	
638		Wilson, William	Laborer	¼ a w pt	21	3	F M F	
640	J	Watson, Donald	Yeoman	11¼ a w pt	21	3	F M F	
637		Woods, James	Gent	½ a w pt	21	3	F M F	
642	J	Watson, Robert	Yeoman	90 a w pt	23	3	F M F	

LIST OF VOTERS FOR THE MUNICIPALITY OF VAUGHAN FOR 1898

No. on Roll	Jurors	NAME	Occupation	LOT		CON. OR STREET	Freeholder Tenant Income and Manhood Franchise	Post Office Address
639		Walker, Samuel	Mason	½ a w pt	21	3	T M F	5
645	J	Watson, John	Yeoman	98 a w h	25	3	F M F	5
646	J	Watson, Thomas	Yeoman	& other premises			F S & M F	5
647	J	Watson, George	Yeoman	100 a w h	34	3	F M F	4
877		Wilson, Arthur.....	Carpent'r	¼ a e pt	20	4	F M F	5
878	J	Wood, William.....	Butcher	1½ a s e q	21	4	F M F	5
879		Walker, William	Laborer	¾ a w pt	25	4	T M F	9
883	J	Walker, James	Merch't	¾ a n w q	25	4	T M F	9
881	J	Wilson, Thomas	P. M.	½ a s e q	27	4	F M F	9
884	J	Wade, Phillip	Yeoman	92 a e pt	33	4	T M F	4
		Wiles, John	Laborer	w pt	21	3	T M F	5
	J	Watson, John H	Yeoman	48¾ a s w q	24	3	F M F	5
		Windas, George	Yeoman	100 a w h	23	4	T M F	8
648		Young, John	.....	3 a w pt	18	3	F M F	5

POLLING SUB-DIVISION No. 4.

PART II.

List of Persons Entitled to Vote at Municipal Elections Only.

No. on Roll	Jurors	NAME	Occupation	LOT	CON. OR	STREET	OWNER	Post Office Address
682		Aikens, Mrs		w h	23	4	Owner	
430		Bailey, Mrs		w pt	20	3	Owner	5
745		Bales, Mrs		5¾ a e pt	33	4	Owner	5
844		Beasley, Walter		½ a s e pt	21	4	Owner	5
499		Clark, James			21	3	Owner	
452		Creaser, Mrs		¼ a w pt	21	3	Owner	5
550		Clubine, Mrs		100 a e h	34 and 35	3	Owner	7
464		Devlin, Miss		1 a w pt	21	3	Owner	5
698		Dickout, Mrs		1 a e pt	20	4	Owner	5
477		Fraser, James		100 a e h	31	3	Owner	4
		Griffith, Thomas		1 a w pt	25 and 27	4	Owner	

LIST OF VOTERS FOR THE MUNICIPALITY OF VAUGHAN FOR 1898

No. on Roll	Jurors	NAME	Occupation	LOT	CON. OR	STREET	OWNER	Post Office Address
		Hanna, Mrs		w pt	21	3	Owner	5
57		Henry, James		w h	31	3	Owner	1
537		Haffenbrack, Mrs		e pt	31	4	Owner	8
538		Line, Mrs		1 a w pt	20	3	Owner	5
		Line, Mrs J		1 a w pt	20	3	Owner	5
548		Marsh, Henry		1½ a w pt	20	3	Owner	
559		McDonald, Mrs		1½ a w pt	18	3	Occupant	5
547		McDonald, John		70 a w pt	19	3	Owner	4
475		McBride, William		½ a w pt	21	3	Owner	5
724		McDonald, Mrs		¾ a s pt	20	4	Owner	5
696		Noble, Thomas		1 a w pt	20	3	Owner	
433		Nicholls, Hesse		w h	22	3	Owner	7
745		Parkins, John		50 a w pt e h	30	4	Owner	
784		Rupert, Mrs		1 a s e q	21	4	Owner	5

LIST OF VOTERS FOR THE MUNICIPALITY OF VAUGHAN FOR 1898

No. on Roll	Jurors	NAME	Occupation	LOT	CON. OR	STREET	OWNER	Post Office Address
816		Reggitt, Mrs		¼ a w pt	26	4	Owner	5
817		Rhines, Mrs		1 a w h	30	4	Owner	9
839		Stong, Mrs		½ a e pt	20	4	Owner	
841		Shunk, Mrs		½ a s e q	21	4	Owner	2
		Townsend, Mrs		3½ a s e pt	21	3	Owner	5
852		Teasdale, Mrs		¼ a s e q	20	4	Owner	5
857		Taggart, Wm		½ a w pt	26	4	Owner	9
858		Vanderburg, Mrs		1 a s e q	26	4	Owner	5
		Watson, Robert		½ a w pt	21	3	Owner	
553		Witchelo, J. C		¼ a s w pt	16	3	Owner	
789		Webb, Mrs		2 a w q	26	4	Owner	9
880		Walker, Mrs		¾ a n w q	25	4	Owner	9
724		Watson, Mrs		49 a e pt	32	4	Owner	4

POLLING SUB-DIVISION No. 4.

PART III.

List of Persons Entitled to Vote at Elections to the Legislative Assembly Only.

No. on Roll	Jurors	NAME	Occupation	LOT	CON. OR STREET	THE MANHOOD SUFFRAGE ACT	Post Office Address
654		Anderson, Michael		m pt 27	4	M F	9
		Bales, Robert		w pt 32	4	M F	9
		Baxter, Richard		w pt 24	3	M F	5
677		Blough, John, jr		w pt 30	4	M F	9
669		Bray, John		21	4	M F	5
429		Brady, David		e pt 20	3	M F	5
		Byam, C. H.		m pt 21	3	M F	5
		Bogardus, George		m pt 21	3	M F	5
453		Chatburn, Thomas		21	3	M F	5
452		Creaser, William		w pt 21	3	M F	5
		Coombs, Alfred		s w pt 21	3	M F	5
		Cooper, David		s w pt 21	3	M F	5
		Carnegie, James		e pt 26	3	M F	5
463		Dunn, Samuel		w h 21	3	M F	5
695		Duffy, William		n h 19	4	M F	5
462		Duncan, Richard		20	3	M F	5
705		Elliott, Edwin		w pt 21	3	M F	5
		Evans, John		m pt 21	3	M F	5

LIST OF VOTERS FOR THE MUNICIPALITY OF VAUGHAN FOR 1898

No. on Roll	Jurors	NAME	Occupation	LOT	CON. OR STREET	THE MANHOOD SUFFRAGE ACT	Post Office Address
707		Forsyth, Charles		e pt 21	4	M F	5
		Forsyth, Benjamin		e pt 26	4	M F	5
708		Gardner, James		e pt 16	4	M F	8
712		Gibbs, Abraham		mid pt 20	4	M F	5
		Garrow, James		28	4	M F	9
497		Hogg, Robert		n w pt 19	3	M F	5
726		Irwin, Andrew		e pt 26	4	M F	5
730		Johnston, David		20	4	M F	5
531		Keffer, Wm. L		w pt 20	3	M F	5
		Line, Frank		19	4	M F	5
		Lehaney, John		26	3	M F	5

LIST OF VOTERS FOR THE MUNICIPALITY OF VAUGHAN FOR 1898

No. on Roll	Jurors	NAME	Occupation	LOT	CON. OR STREET	THE MANHOOD SUFFRAGE ACT	Post Office Address
551		Murphy, William		e pt	35	3 M F	4
		Morris, William		s e pt	26	4 M F	5
		McNamara, John			19	4 M F	5
		McMahon, Walter		w h	21	3 M F	5
555		McEachern, Isaac		e h	30	3 M F	5
518		McLean, Neil		w pt	27	4 M F	5
		McBride, Wm		w h	17	3 M F	5
		McNoan, James		w pt	27	3 M F	5
		McLean, Joseph		n e pt	22	4 M F	5
794		Nixon, George		e pt	29	4 M F	5
		O'Brien, Michael		w pt	24	3 M F	5
		Oliver, Lewis		e pt	20	4 M F	5
592		Powers, William		mid pt	21	3 M F	5
		Patton, Matthew		s e pt	26	4 M F	5
804		Rankin, Ernest		s e pt	16	4 M F	8
		Rankin, Albert		s e pt	16	4 M F	8
		Rhynes, John		m pt	30	4 M F	9

LIST OF VOTERS FOR THE MUNICIPALITY OF VAUGHAN FOR 1898

No. on Roll	Jurors	NAME	Occupation	LOT	CON. OR STREET	THE MANHOOD SUFFRAGE ACT	Post Office Address
617		Saigeon, John T		20	3	M F	5
848		Sheardown, Charles		w pt 27	4	M F	9
619		Staples, George		w pt 21	3	M F	5
		Spencer, John		w pt 19	3	M F	5
628		Vanderburgh, James		20	3	M F	5
629		Vanderburgh, John		29	3	M F	5
		Wilson, Robert		m w pt 21	3	M F	5
644		Watson, Isaac		w pt 23	3	M F	5
878		Wilson, John		mid pt 21	4	M F	5
649		Young, Nathan		18	3	M F	5

-Div. No. 4

FOR 1898

HE HOOD RAGE CT	Post Office Address
	5
	9
	5
	5
	5
	5
	5
	5
	5
	5

POLLING SUB-DIVISION No. 5,

Comprising Lots 16 to 20 (inclusive) in the 5th Concession, and Lots 1 to 20 (inclusive) in the 6th and 7th Concessions.

PART I.

List of Persons Entitled to Vote at both Municipal Elections and Elections to the Legislative Assembly.

POST OFFICE ADDRESS :—1, Edgely ; 2, Emery ; 3, Highfield ; 4, Pine Grove ; 5 Purpleville ; 6, Vellore ; 7, Woodbridge ; 8, Kleinburg ; 9, Vigo ; 10, Toronto ; 11, Weston ; 12, Fairbank ; 13, Guelph ; 14, Teston ; 15, Maple ; 16, Nobleton ; 17, Laskay.

No. on Roll	Jurors	NAME	Occupation	LOT	CON. OR	STREET	Freeholder Tenant Income and Manhood Franchise	Post Office Address
	J	Burkitt, Samuel	Yeoman	50 a e q	13	6	T M F	6
176		Black, Alexander.....	Laborer	¾ a n e pt	7	7	T M F	4
170	J	Bennet, John.....	Painter	12 a s e pt	6	7	F M F	4
174		Bamber, Matthew	Laborer	½ a s e pt	10	7	F M F	4
172		Balmer, Charles	Cooper	1 a s e pt	10	7	T M F	4
174	J	Blain, David	Blksmith	¼ a s e pt	10	7	T M F	4
904	J	Cameron, John J	Blksmith	2 a s w pt	18	5	F M F	6
7	J	Castator, William H ..	Yeoman	66¾ a n e pt	1	6	F M F	2
10	J	Cameron, Alexander ..	Yeoman		17	6	T M F	6

LIST OF VOTERS FOR THE MUNICIPALITY OF VAUGHAN FOR 1898

No. on Roll	Jurors	NAME	Occupation	LOT		CON. OR STREET	Freeholder Tenant Income and Manhood Franchise	Post Office Address
28		Davis, Richard	Yeoman	100 a w pt	25	6	T M F	5
21	J	Devins, James W	Yeoman	41¾ a w pt	1	6	F M F	7
22	J	Devins, John T	Yeoman	66¾ a s e pt	1	6	F M F	2
24	J	Darker, John	Yeoman	100 a e h	12	6	T M F	6
26		Doyle, James	Laborer	½ a e pt	13	6	T M F	6
191		Davis, Robert	Teamster	1 a e pt	10	7	T M F	4
31	J	Diceman, Washington	Yeoman	100 a e h	27	6	F M F	14
921	J	Fenwick, Aaron	Yeoman	80 a w pt	20	5	T M F	6
193		Fisher, Michael	Gent	4½ a e pt	7	7	F M F	4
202		Farr, Elisha	Yeoman	216 a e pt	18, 19	7	F M F	5
203	J	Farr, Charles	Yeoman	and	20		F S & M F	5
	J	Farr, James	Yeoman				F M F	8
		Farr, John	Yeoman	51 a e pt	16	7	T M F	8
34		Gordon, George	Yeoman	66¾ a e pt	5	6	F M F	7
		Greenwood, John	Yeoman	81 a e pt	17	7	T M F	4
38	J	Huthinson, William J	Yeoman	40 a e pt	10,			
39	J	Huthinson, Thomas	Yeoman	30 a e pt	10	6	T & F M F	5
40	J	Huthinson, Edward	Yeoman	& other premises			F M F	5
31		Hunter, Joseph	Laborer	30 a w pt of e h	10	6	F M F	5
41		Hart, Samuel	Laborer	1 a n e pt	20	6	T M F	4
217		Hartley, William	Laborer	¾ a n e pt	20	6	F M F	6
43	J	Hasp, Charles	Yeoman	¼ a s e pt	10	7	T M F	4
209	J	Huson, James	Yeoman	42 a m pt s h	20	6	T M F	6
210	J	Huson, Charles	Yeoman	70 a w pt	1	7	F M F	7
214		Haslam, Jonathan	Laborer	& other premises			F M F	7
221		Hicks, Thomas A	Merch't	1¾ a s e pt	9	7	T M F	7
222		Hicks, Fred'k W	Merch't	24 a e pt	10	7	F M F	4
							F M F	4

LIST OF VOTERS FOR THE MUNICIPALITY OF VAUGHAN FOR 1898

No. on Roll	Jurors	NAME	Occupation	LOT	CON. OR STREET	Freeholder Tenant Income and Manhood Franchise	Post Office Address
		Jarrett, George	Laborer	1 a w pt 17	5	F M F	6
234		Jarrett, Edward	Carpent'r	2½ a e pt 9 and 10 & other premises	7	F & T M F	4
62		Jarrett, George	Laborer	2 a n e pt 20	6	T M F	6
	J	Jarrett, Edward	Yeoman	w 50 a 12	6	F M F	4
70	J	Kaiser, Isaac	Yeoman	66¾ a m pt 5	6	T M F	7
232	J	Keys, John	Laborer	6 a s e pt 8	7	F M F	7
233	J	Kaiser, Harvey	Yeoman	80 a s e pt 9	7	T M F	4
	J	Kaiser, James	Yeoman			T M F	4
947		Lahmer, Jacob	Yeoman	100 a s h 17 & other premises	5	F M F	6
73	J	Lankin, Albert	Yeoman	70 a e pt 8 & other premises	6	F M F	1
238	J	Lankin, Benjamin	Yeoman	25 a s w h 13	7	F M F	7
		Millar, George		1 a m pt 1	6	T M F	2
75		Marshall, James	Yeoman	100 a w h 10 & other premises	6	F M F	4
76	J	Marshall, John	Yeoman			F S & M F	4
244		Maynard, Lockyear	Laborer	3 a m pt 11	7	T M F	4
	J	Miller, George	Yeoman	5 a m pt 13	7	T M F	4
966		McKinnon, John, sr	Yeoman	98 a w h 18	5	F M F	6
968	J	McKinnon, J. A., jr	Yeoman	80 a e pt 20	5	T M F	6
967	J	McNaughton, James	Yeoman	100 a w h 19	5	F M F	6
82	J	McNeil, Charles	Yeoman	14 & other premises	6	F M F	6
81	J	McNaughton, Alex'r	Yeoman	15 & other premises	6	T M F	6

LIST OF VOTERS FOR THE MUNICIPALITY OF VAUGHAN FOR 1898

No. on Roll	Jurors	NAME	Occupation	LOT	CON. OR	STREET	Freeholder Tenant Income and Manhood Franchise	Post Office Address
84	J	McCallum, Donald A ..	Yeoman	150 a e pt	16	6	T M F	6
83	J	McCallum, John M....	Yeoman				T M F	6
89		McLean, Charles	Laborer	2 a s w pt	16	6	T M F	4
94		McNeil, Andrew	Yeoman	198 a	18	6	F M F	6
95		McNeil, Arthur L.....	Yeoman				F S & M F	6
92	J	McKinnon, Duncan....	Yeoman	50 a n e q	19	6	F M F	6
93	J	McKinnon, Duncan A..	Yeoman				F S & M F	6
96	J	McDonald, Dougall	Yeoman	50 a s e q	19	6	F M F	6
97		McDonald, John G	Yeoman				F S & M F	6
91	J	McArthur, Nicholas....	Yeoman	50 a s w pt	19	6	F M F	6
249	J	McKay, Jacob	Yeoman	102 a e pt	2	7	F M F	7
250	J	McKay, William	Yeoman				Oc. M F	7
		McKay, Charles	Yeoman				Oc. M F	7
253	J	McNelly, William	Yeoman	50 a m pt	6 and 7	7	T M F	7
254	J	McNelly, Joseph	Yeoman				T M F	7
256	J	McLean, John	Yeoman	170 a	14	7	T M F	4
261		McKinnon, John	Yeoman	14 a s e pt	18	7	F M F	6
262		McKinnon, Martin	Yeoman				F S & M F	6
		McDonald, Dugald	.....	¼ a s e pt	18	6	T M F	6
86		McDonald, Charles	Laborer				T M F	6
	J	Niel, James.....	....	5 a n q	16	6	F M F	6
	J	Oscar, William	Yeoman	25 a w q	19	6	F M F	
272		O'Rourke, Michael	Laborer	¼ a s e pt	10	7	F M F	4
234	J	Plunkitt, Samuel	Yeoman	52 a s e pt	3	7	T M F	7
289	J	Phillips, William	Yeoman	4 a n e q	12	7	T M F	4
279	J	Perkins, William	Yeoman	25 a n w pt	13	7	T M F	7
258	J	Pierce, James..... ...	Laborer	½ a e pt	10	7	T M F	8

LIST OF VOTERS FOR THE MUNICIPALITY OF VAUGHAN FOR 1898

No. on Roll	Jurors	NAME	Occupation	LOT		CON. OR	STREET	Freeholder Tenant Income and Manhood Franchise	Post Office Address
		Ringland, John	.....	26 a e pt	16	7		T M F	6
994	J	Richbell, Henry	Yeoman	85 a e pt	16	5		T M F	6
114	J	Rowntree, James	Yeoman	24 a m pt	1	6		F M F	4
117		Robb, Robert	Yeoman					T M F	6
118	J	Robb, James	Yeoman					T M F	6
119	J	Robb, John	Yeoman					T M F	6
120	J	Robb, Charles	Yeoman		3	6		T M F	6
121	J	Robb, Robert, jr	Yeoman					T M F	6
122	J	Robb, Stewart	Yeoman					T M F	6
124		Richardson, Thomas	Yeoman					T M F	6
125		Richardson, John	Yeoman	100 a w h	13	6		F M F	7
291	J	Rowntree, William	.....	63 a e pts	3 and 4	7		F S & M F	7
293		Robertson, Henry	Laborer	1¾ a m pt	4	7		F M F	7
									7
									7
									4
									6
1012	J	Snider, Jacob	Yeoman	98 a n h & other premises	17	5		T M F	6
1013		Snider, John	Yeoman					F M F	6
1014	J	Snider, David	Yeoman	100 a e h	19	5		T M F	6
127	J	Sutton, Ralph	Yeoman	100 a e h	2	6		T M F	2
129	J	Sutton, Ralph, jr	Yeoman					T M F	2
133	J	Stevenson, James A	Yeoman	100 a w pt	6	6		F M F	7
134		Stevenson, Walter O	Yeoman					F M F	7
118	J	Snider, Nicholas	Yeoman	66¾ a n e pt	5	6		F M F	7
132		Snider, John	Laborer	3½ a m pt	6	6		F M F	7
131		Snider, William	Carpent'r	1 a w pt of e pt	6	6		T M F	7
301	J	Sutton, Henry	Yeoman	39 a w pt & other premises	4 and 5	7		F M F	7
302	J	Sutton, Henry, jr	Yeoman					F S & M F	7
310	J	Sullivan, Thomas	Yeoman	¼ a n e pt	9	7		F M F	4
308		Stewart, Andrew	Yeoman	25 a n w pt	13	7		F M F	7
	J	Smith, Wm. A	Yeoman	100 a w pt	12	7		T M F	7
138		Turner, William	Laborer	1 a w pt	15	6		T M F	4
312	J	Topper, George	Yeoman	94 a e pt & other premises	1	7		F M F	7
313		Topper, Robert	Yeoman	76 a m pt	3	7		T M F	7
		Topper, George	Yeoman					F S & M F	7
317	J	Thompson, John	Laborer	¼ a s e pt	10	7		F M F	4

LIST OF VOTERS FOR THE MUNICIPALITY OF VAUGHAN FOR 1898

No. on Roll	Jurors	NAME	Occupation	LOT	CON. OR STREET	Freeholder Tenant Income and Manhood Franchise	Post Office Address
315	J	Thompson, David	Yeoman	30 a m pt 14	7	F M F	4
316	J	Thompson, John	Yeoman	200 a w h 16 and 17	7	T M F	4
318	J	Thornback, William	Yeoman	95 a w pt 20	7	F M F	8
141	J	Whitmore, Henry	Yeoman	100 a w pt 4 & other premises	6	T M F	7
142	J	Whitmore, John G	Yeoman			T M F	7
146	J	Watson, Robert	Yeoman	95 a e h 6	6	T M F	6
148	J	Watson, James R	Yeoman	27 a pt e q w h 7	6	T M F	4
151	J	Watson, William	Yeoman	50 a w q 7 & other premises	6	F & T M F	4
158		Wright, David	Yeoman	50 a n e q 12	6	T M F	4
153		Waldron, William	Laborer	5 a s w pt 8	6	T M F	4
157		Whitmore, Joseph	Laborer	1 a m pt 8	6	T M F	4
155	J	Witty, Thomas	Yeoman	100 a e pt 11	6	F M F	6
156		Witty, Charles	Yeoman			F S & M F	6
162	J	Wilson, John R	Yeoman	97 a n h 20	6	T M F	6
327	J	Wiggins, Joseph	Saddler	¼ a n e pt 10	7	T M F	3
329		Witherspoon, David	Gent	¼ a e pt 10 & other premises	7	F M F	4
351		Willis, Richard, sr	Yeoman	290 a e pts 9, 10 & 11	7	F M F	4
352	J	Willis, Thomas	Yeoman			F M F	4
353	J	Willis, Robert	Yeoman			F M F	4
333		Wilcox, George	Yeoman	92 a e pt 12	7	T M F	4
334	J	Wilcox, John	Yeoman			T M F	4
340		White, Robert	Yeoman	197 a 15	7	T M F	8
336		Watson, Robert	Yeoman	147a w pts 17 & 18	7	F M F	8
337	J	Watson, William	Yeoman			F M F	8
338	J	Watson, Robert	Yeoman			F M F	8

POLLING SUB-DIVISION No. 5.

PART II.

List of Persons Entitled to Vote at Municipal Elections Only.

No. on Roll	Jurors	NAME	Occupation	LOT	CON. OR	STREET	OWNER	Post Office Address
		Balmer, Mrs		½ a s e pt	10	7	Owner	4
169		Barker, Andrew		5 a n pt	3	7	Owner	7
171		Brown, James		118 a e pts	4 and 5	7	Owner	7
175		Blain, Stewart		½ a s e pt	10	7	Owner	9
280		Brown, John		50 a e h	13	7	Owner	7
168		Brown, James		50 a m pt	13	7	Owner	4
35		Castator, Henry		1 a w pt	1	6	Owner	9
117		Clark, George		100 a e pt	2	6	Owner	12
200		Fielding, Edward		1¾ a s e pt	9	7	Owner	7
		Forrester, Mrs		½ a s w pt	10	7	Owner	4
218		Hicks, Mrs		12 a e pt	10	7	Owner	4
66		Kaiser, Abraham		66 a m pt	6	5	Owner	2
143		Kaiser, John		100 a w pt	4	6	Owner	10
		Kneecross, Wm		s e pt	10	7	Owner	

LIST OF VOTERS FOR THE MUNICIPALITY OF VAUGHAN FOR 1898

No. on Roll	Jurors	NAME	Occupation	LOT		CON. OR STREET	OWNER	Post Office Address
222		Longmore, Richard		140½ a w pt	9 and 10	7	Tenant	7
223		Longmore, John		98 a w pt	11	7	Tenant	7
211		Madill, Samuel		30 a w pt	1	7	Owner	11
78		McLean, Mary		150 a	16	6	Owner	6
112		McKinnon, Mrs		25 a n w pt	19	6	Owner	6
251		McKenzie, Donald		12 a m pt	4 and 5	7	Owner	7
301		McClure, James H		¼ a n e pt	9	7	Owner	7
83		McNaughton. Miss		s h	20	6	Owner	
259		McLean, Mrs		4 a s e pt	16	7	Owner	4
78		McDonald, Samuel		¼ a s e pt	18	6	Owner	8
283		Phillips, Mrs		2 a n e pt	20	7	Owner	5
252		Rogerson, Alexander		12 a m pt	4 and 5	7	Owner	7
202		Robson, Mrs		30 a s e q	29	7	Owner	4
139		Snider, John		100 a e h	6	6	Owner	7
300		Stong, John		25 a w pt & other premises	6 and 7	7	Owner	7

LIST OF VOTERS FOR THE MUNICIPALITY OF VAUGHAN FOR 1898

No. on Roll	Jurors	NAME	Occupation	LOT	CON. OR STREET	OWNER	Post Office Address
144		Troyer, Michael		66¾ a w pt 5	6	Owner	7
314		Topper, Frank		9 a m pt 3 and 4 & other premises	7	Owner	7
234		Turner, Frank		80 a e pt 8	7	Owner	
153		Witherspoon, David		n w pt 12	6	Owner	4
152		Watson, Mrs		100 a e h 7	6	Owner	7
285		Wallace, George		39¾ a w pt 6 and 7 & other premises	7	Owner	7
324		Wallace, T. F		5 a pt 4 and 5	7	Owner	7
325		Wallace, N. C		5 a pt 4 and 5	7	Owner	7

POLLING SUB-DIVISION No. 5.

PART III.

List of Persons Entitled to Vote at Elections to the Legislative Assembly Only.

No. on Roll	Jurors	NAME	Occupation	LOT	CON. OR	STREET	THE MANHOOD SUFFRAGE ACT	Post Office Address
181		Cummins, Arch'd		w pt	15	7	M F	4
23		Darker, William			9	6	M F	4
9		Ferguson, Albert		s w pt	18	5	M F	6
196		Ford, George		s w pt	18	5	M F	6
212		Farr, Richard		e h	16	7	M F	8
47		Hunter, George		e pt	26	6	M F	4
37		Hogg, John		w pt	2	6	M F	7
		Hart, Malcolm		n e q	20	6	M F	6
59		Ireland, Bert		m s h	20	6	M F	6
941		Lovitt, Wm., sr		w pt	17	5	M F	6
880		Lovitt, Edwin		w pt	17	5	M F	6
		Lovitt, Wm. F		w pt	17	5	M F	6

LIST OF VOTERS FOR THE MUNICIPALITY OF VAUGHAN FOR 1898

No. on Roll	Jurors	NAME	Occupation	LOT	CON. OR STREET	THE MANHOOD SUFFRAGE ACT	Post Office Address
		Maynard, John		w	8	6	M F	4
243		Maynard, Albert		e	10	7	M F	4
954		Murphy, William			18	5	M F	6
74		Murphy, John		e	14	6	M F	4
104		Maher, Timothy		w	10	6	M F	4
		McLean, Hector		w h	19	5	M F	6
90		McKinnon, John		n w pt	19	6	M F	6
110		O'Connor, John		w pt	8	6	M F	4
		O'Connor, Michael		w pt	9	6	M F	4
		Pickett, John		w	11	6	M F	4
		Rountree, Joshua		e pt	7	7	M F	4
294		Smith, William		w pt	12	7	M F	4
135		Sawdon, Robert		e pt	4	6	M F	7
304		Smith, John I		w pt	12	7	M F	7
		Sanderson, Henry		n w	1	6	M F	2
		Smith Wm T.		w	12	7	M F	7

LIST OF VOTERS FOR THE MUNICIPALITY OF VAUGHAN FOR 1898

No. on Roll	Jurors	NAME	Occupation	LOT		CON. OR STREET	THE MANHOOD SUFFRAGE ACT	Post Office Address
140		Totten, Charles		e pt	11	6	M F	6
		Thornback, Alfred		e pt	10	7	M F	4
		Waldron, Lawrence		n w pt	8	6	M F	4
150		Wright, William		e pt	15	6	M F	6
339		Watson, Franklin		w pt	17 and 18	7	M F	8
323		Willis, Richard, Jr.		e pt	9, 10 and 11	7	M F	4

Post Office Address

6
4

4
6
8
4

POLLING SUB-DIVISION No. 6,

Comprising Lots 21 to 35 (inclusive) in the 5th, 6th and 7th Concessions, and that portion of Lots 21 to 23 east of the Gravel Road, and Lots 26 to 35 (inclusive) in the 8th Concessions.

PART I.

List of Persons Entitled to Vote at both Municipal Elections and Elections to the Legislative Assembly.

POST OFFICE ADDRESS:—1, Aurora; 2, Coleraine; 3, King Creek; 4, Kleinburg; 5, Laskay; 6, Maple; 7, Nobleton; 8, Purpleville; 9, Teston; 10, Toronto; 11, Vellore; 12, Weston; 13, Woodbridge; 14, Pine Grove; 15, Highfield; 16, St. Catherines; 17, King; 18, Edgely.

No. on Roll	Jurors	NAME	Occupation	LOT		CON. OR	STREET	Freeholder Tenant Income and Manhood Franchise	Post Office Address
168		Adams, James	Yeoman	100 a w h & other premises	26	7		F M F	8
356	J	Agar, Joseph	Yeoman	100 a w pt	34	8		F M F	7
897		Brownlee, Arch'd, sr.	Yeoman	100 a w h	23			T M F	11
898	J	Brownlee, Wm.	Yeoman	100 a w h	21	5		T M F	11
899	J	Brownlee, Arch'd, jr.	Yeoman	& other premises				T M F	11
901	J	Blough, John H.	Yeoman	100 a e h	33	5		T M F	9
902	J	Blough, Garret	Yeoman	50 a m pt	34	5		T M F	9
3	J	Brownlee, Thomas	Yeoman	70 a m pt	28	6		T M F	8
6		Bryson, Alexander	Yeoman	100 a e h & other premises	30	6		F M F	5

LIST OF VOTERS FOR THE MUNICIPALITY OF VAUGHAN FOR 1898

No. on Roll	Jurors	NAME	Occupation	LOT	CON. OR STREET	Freeholder Tenant Income and Manhood Franchise	Post Office Address
178	J	Black, Neil.....	Yeoman	100 a e h 27	7	T M F	8
173	J	Brownlee, Robert.....	Yeoman	100 a e h 26	8	T M F	4
906	J	Cooper, George.....	Yeoman	100 a e h 28	5	T M F	9
908		Cameron, Alexander...	Yeoman	100 a e h 30	5	F M F	9
909		Cameron, James	Yeoman	& other premises		F S & M F	9
12		Cowan, John J.....	Blksmith	1 a s w pt 26	6	T M F	8
14	J	Clubine, James A.....	Yeoman	100 a n h 32	6	T M F	5
17	J	Cairns, Thomas.....	Yeoman	100 a e h 33	6	F M F	5
18		Cairns, Adam.....	Yeoman			F S & M F	5
182	J	Cunningham, Robert..	Yeoman	100 a w h 23 & 24	7	T M F	8
183	J	Cunningham, John....	Yeoman			F S & M F	8
186	J	Cousins, Alfred.....	Yeoman	100 a e h 26	7	T M F	8
359	J	Croft, Henry.....	Yeoman	75 a w h 25 & other premises	8	T M F	4
	J	Croft, Thomas.	Yeoman	42 a w pt 28	8	F M F	4
913	J	Diceman, William	Yeoman	100 a e h 24	5	F M F	9
31	J	Diceman, Washington.	Yeoman	100 a e h 27	5	F M F	9
411	J	Doneral, Nicholas.....	Yeoman	80 a e pts 28 & 29 & other premises	8	F M F	8
412		Doneral, Nicholas, jr...	Yeoman			F S & M F	8
413		Doneral, George.....	Yeoman			F S & M F	8
414		Doneral, Daniel.....	Yeoman			F S & M F	8
194	J	Ezard, Robert.....	Yeoman	100 a w h 22 & other premises	7	T M F	4

LIST OF VOTERS FOR THE MUNICIPALITY OF VAUGHAN FOR 1898

No. on Roll	Jurors	NAME	Occupation	LOT		CON. OR STREET	Freeholder Tenant Income and Manhood Franchise	Post Office Address
197	J	Egan, Johnston.....	Yeoman	100 a w h	17	7	Oc. M F	8
426		Ellis, William	Yeoman	& other premises	31	8	F M F	4
427		Ellis, John, jr.....	Yeoman				F S & M F	4
428		Ellis, William, jr	Yeoman				F S & M F	4
429		Ellis, John, sr.....	Yeoman	100 a e h	32	8	F M F	8
430	J	Ellis, Solomon	Yeoman				F M F	8
431	J	Egan, William	Yeoman	50 a s e q	33	8	F M F	8
924	J	Guigan, James	Yeoman	100 a e h	22	5	T M F	6
928	J	Harris, Josephus	Yeoman	100 a w h	32	5	T M F	5
48	J	Harvey, Roger	Yeoman	99 a w h	26	6	T M F	8
51	J	Hamilton, Wesley	Yeoman	100 a s h	32	6	T M F	5
54	J	Harvey, William	Yeoman	100 a e q 34 and	35	6	F M F	5
5	J	Harvey, Roland O	Yeoman				F M F	5
206		Hugill, John	Yeoman	100 a w h	31	7	T M F	8
207		Hugill, George	Yeoman				F S & M F	8
464		Hilliard, Samuel	Yeoman	60 a s e pt	23	8	F M F	8
210		Hewson, Charles	Yeoman	93 a w pt	23	7	F M F	13
60		Ireland, John.....	Yeoman	135 a w pt	34	6	F M F	5
61	J	Ireland, Jesse W	Yeoman				F S & M F	5
68	J	Julian, John	Yeoman	150 a e pt & other premises	22	6	F M F	11

LIST OF VOTERS FOR THE MUNICIPALITY OF VAUGHAN FOR 1898

No. on Roll	Jurors	NAME	Occupation	LOT	CON. OR	STREET	Freeholder Tenant Income and Manhood Franchise	Post Office Address
67	J	Julian, George M	Yeoman	100 a e h	23	6	Oc. M F	11
231	J	Jeffrey, William.....	Yeoman	100 a e h	35	7	F M F	3
935	J	Kyle, William	Yeoman	194 a e pt	27	5	T M F	8
100	J	Kerr, Robert	Yeoman	100 a w pt	29	6	T M F	8
235	J	Korr, John	Yeoman	100 a e h	23	7	F M F	4
		Kennie, Henry	Yeoman	50 a m pt	34	5	T M F	5
223	J	Lawrie, Gavin	Yeoman	87 a m pt	21	7	F M F	8
955	J	Murray, George.....	Yeoman	100 a w pt & other premises	24	5	F M F	11
956	J	Malloy, Donald.....	Yeoman	150 a w h & s e q	25	5	F M F	9
957		Malloy, Malcolm.....	Yeoman				F M F	9
958	J	Malloy, Donald, jr.....	Yeoman	100 a w h & other premises	28	5	F M F	9
		Malloy, William	Yeoman				F M F	9
959	J	Malloy, James	Yeoman	125 a e pt	29	5	F M F	9
960	J	Malloy, Alexander.....	Yeoman	100 a e h & other premises	31	5	F M F	9
962	J	Mortson, Matthew.....	Yeoman	50 a w pt	34	5	T M F	5
77	J	Murray, Isaac.....	Yeoman	100 a e h	26	5	F M F	9
78	J	Malloy, Neil.....	Yeoman	150 a w pt & other premises	35	6	F M F	5
248	J	Matthison, William....	Yeoman	100 a w pt	35	7	F M F	3
509	J	Monkman, Thos.....	Yeoman	100 a e	26	8	T M F	[illegible]
970		McIntyre, Duncan.....	Yeoman	50 a n e q & other premises	23	5	T M F	9
971		McIntyre, Dugald.....	Yeoman				T M F	9

LIST OF VOTERS FOR THE MUNICIPALITY OF VAUGHAN FOR 1898

No. on Roll	Jurors	NAME	Occupation	LOT		CON. OR	STREET	Freeholder Tenant Income and Manhood Franchise	Post Office Address
	J	McEachern, Hugh.....	Yeoman	100 a e h	23	5		T M F	9
	J	McEachern, Colin.....	Yeoman	100 a w h	33	5		T M F	9
81		McNaughton, Alex'r...	Yeoman	50 a n w qt	22	6		F M F	11
99	J	McDonald, Donald.....	Yeoman	100 a w pt	24	6		F M F	8
		McDonald, Wm. R	Yeoman	& other premises				Oc. M F	8
102	J	McMurchy, James A...	Yeoman	100 a w pt	33	6		Oc. M F	8
268	J	McGillivray, John.....	Yeoman	100 a e pt	31	7		F M F	8
269		McGillivray, John L...	Yeoman					F S & M F	8
270	J	McLean, James	Yeoman	100 a w pt	34	7		F M F	8
271	J	McMurchy, Archibald..	Yeoman	100 a e pt	34	7		F M F	3
517	J	McDonough, John.....	Yeoman	167 a w pt 28 and	29	8		T M F	4
512	J	McCutcheon, John.....	Yeoman					F M F	7
513	J	McCutcheon, Samuel..	Yeoman		35	8		F M F	6
514	J	McCutcheon, Henry...	Yeoman					F M F	7
		McNaughton, John	Yeoman	100 a e pt	28	6		F M F	7
	J	Nixon, John.....	Yeoman	100 a e	29	6		T M F	9
519	J	Neal, James	Yeoman	100 a e pt	27	8		T M F	4
109	J	O'Connor, James.....	Yeoman	50 a e q	24	6		F M F	11
988		Phillips, Thomas.....	Yeoman	50 a e pt w h	30	5		F M F	9
989	J	Phillips, Robert.... ...	Yeoman	50 a w h	30	5		F M F	9
494		Parr, Henry	Yeoman	100 a e pt	35	8		T M F	8

LIST OF VOTERS FOR THE MUNICIPALITY OF VAUGHAN FOR 1898

No. on Roll	Jurors	NAME	Occupation	LOT	CON. OR	STREET	Freeholder Tenant Income and Manhood Franchise	Post Office Address
997	J	Richards, John	Yeoman	80 a e pt	21	5	T M F	6
998		Richards, Jesse	Yeoman				F M F	6
999	J	Richards, Hadwen	Yeoman	50 a e h of w h	22	5	T M F	6
124	J	Robson, Samuel	Yeoman	100 a w h & other premises	27	6	F M F	8
115	J	Redman, John	Yeoman	100 a w h	31	6	T M F	5
116		Redman, Joseph	Yeoman	100 a e h	31	6	F M F	5
109	J	Robson, Arthur	Yeoman	100 a w	23	6	F M F	9
1020	J	Smelsor, John A	Yeoman	50 a m pt	35	5	F M F	5
136		Stump, Jacob	P. M.	3 a n w pt	25	6	F M F	8
297		Seed, David	Yeoman	63 a e pt	21	7	T M F	8
		Seed Thomas	Yeoman				T M F	8
		Seed, John	Yeoman				T M F	8
298		Seed, David, jr.	Yeoman				T M F	8
273	J	Sloan, James	Yeoman	100 a w h and 100 a w h	32	7	F M F	8
274	J	Sloan, John	Yeoman				F M F	8
275	J	Sloan, Hugh	Yeoman		33		F M F	8
276	J	Sloan, Thomas	Yeoman				F M F	8
	J	Smelsor, John A	Yeoman	100 a m pt	35	5	F M F	5
1026	J	Wilson, Robert	Yeoman	100 a e h	23	5	F M F	9
1031		Westbrook, John	Yeoman	1 a n e pt	35	5	F M F	9
1030		Westbrook, Edwin	Yeoman				F S & M F	9
166	J	Watson, Levi	Yeoman	180 a e pt	21	6	T M F	11
322	J	Witherspoon, David	Yeoman	100 a e pt	25	7	T M F	8
348	J	Witty, Michael	Yeoman	100 a w h	29	7	T M F	4
331	J	Watson, William	Yeoman	55 a & 45 a e pt	32	7	T M F	8
563	J	Witty, John	Yeoman	50 a n e q	28	8	F M F	4

POLLING SUB-DIVISION No. 6.

PART II.

List of Persons Entitled to Vote at Municipal Elections Only.

No. on Roll	Jurors	NAME	Occupation	LOT	CON. OR	STREET	OWNER	Post Office Address
907		Armstrong, James			27	5	Owner	10
340		Brownlee, Arch		e h	26	8	Owner	8
13		Cowan, Mrs		s w pt	26	6	Owner	
433		Egan, Mrs		50 a s e q	33	7	Owner	8
839		Gordon, Henry		e h	34	5	Owner	5
52		Hamilton, Mrs		s h	32	6	Owner	5
349		Higgins, David		w h	29	7	Owner	10

LIST OF VOTERS FOR THE MUNICIPALITY OF VAUGHAN FOR 1898

No. on Roll	Jurors	NAME	Occupation	LOT	CON. OR	STREET	OWNER	Post Office Address
56		Harvey, Mary A		e pt	34	6	Owner	5
57		Harvey, Louisa		e pt	34	6	Owner	5
58		Irwin, Mrs		w pt	28	6	Owner	8
963		Lloyd, Mrs		50 a w q	34	5	Owner	17
186		Livingston, Archibald		100 a w h	28	7	Owner	10
246		Malloy, Mrs		e h	33	7	Owner	8
179		Morrow, Archibald		e h	26	7	Owner	10
1017		McNaughton, Miss		w h	21	5	Owner	6
973		McLaughlin, Mrs		6 a w pt	27	5	Tenant	9
103		McMurchy, Mrs		w h	33	6	Owner	5
332		McCallum, James		45 a e h	32	7	Owner	
267		McLean, Mrs		100 a e h	28	7	Owner	8
		McCollum, Miss		50 a m pt	34	5	Owner	5
101		Peterman, Henry		w h	29	6	Owner	1
292		Robson, Mrs		50 a s e q	29	7	Owner	8
415		Redman, Mrs		n e q	33	8	Owner	1

LIST OF VOTERS FOR THE MUNICIPALITY OF VAUGHAN FOR 1898

No. on Roll	Jurors	NAME	Occupation	LOT		CON. OR STREET	OWNER	Post Office Address
1018		Smelsor, Daniel.....		69 a e pt	35	5	Owner	5
948		Smelsor, Thomas F.....		50 a w pt	35		Owner	5
323		Witherspoon, Peter.....		e h	25	7	Owner	13

POLLING SUB-DIVISION No. 6.

PART III.

List of Persons Entitled to Vote at Elections to the Legislative Assembly Only.

No. on Roll	Jurors	NAME	Occupation	LOT	CON. OR STREET		THE MANHOOD SUFFRAGE ACT	Post Office Address
		Ash, William		w pt	21	5	M F	6
		Allen, Mark		w pt	31	5	M F	5
896		Bishop, Walter		w pt	22	5	M F	11
180		Buckley, Patrick		e h	27	7	M F	8
		Bealis, George		pt	25	6	M F	9
		Bray, Henry		w	26	7	M F	4
		Brownlee, John		w h	22	5	M F	6
		Carver, Frederick		e h	24	5	M F	9
19		Croft, Thomas		w	31	6	M F	5
177		Cunningham, Hugh		e pt	24	7	M F	8
26		Gray, William		e	32	6	M F	5
49		Harvey, Patrick		w pt	26	6	M F	8
		Harrison, Wm		w	35	6	M F	5

LIST OF VOTERS FOR THE MUNICIPALITY OF VAUGHAN FOR 1898

No. on Roll	Jurors	NAME	Occupation	LOT	CON. OR STREET	THE MANHOOD SUFFRAGE ACT	Post Office Address
453		Johnston, Henry W		e pt 26	8	M F	4
511		Martin, William		30	8	M F	
98		McIntyre, James		w 26	6	M F	8
		McKay, Wm		m 21	7	M F	8
		McFayden, James		e pt 22	7	M F	8
95		Orr, Robert		w pt 30	6	M F	5
266		Peterman, Henry W		w pt 31	7	M F	8
265		Peterman, Thomas		w pt 31	7	M F	8
499		Redmond, Thomas		e 30	8	M F	9
295		Snider, Edgerton		e pt 33	7	M F	8
		Sanderson, Wm		c h 29	5	M F	9
		Seed, George		21	7	M F	9
		Sheardown, Arthur		w 26	7	M F	9

LIST OF VOTERS FOR THE MUNICIPALITY OF VAUGHAN FOR 1898

No. on Roll	Jurors	NAME	Occupation	LOT	CON. OR	STREET	THE MANHOOD SUFFRAGE ACT	Post Office Address
		Wittie, Thomas.....	.....	w	34	7	M F	8
1032		Westbrook, Charles....	.....	e pt	35	5	M F	9
1033		Westbrook, Walter....	.....		35	5	M F	9
1034		Westbrook, Lewis.....	.....		35	5	M F	9
165		Westbrook, Wm.....	.....	w pt	35	6	M F	5
350		White, Edward.....	.....	w pt	31	7	M F	4
327		Wilson, Amertis.....	.....	s e pt	29	7	M F	8

POLLING SUB-DIVISION No. 7.

Comprising Lots 1 to 20 (inclusive) in the 8th and 9th Concessions, and Lots 4 to 20 (inclusive) in the 10th Concession.

PART I.

List of Persons Entitled to Vote at both Municipal Elections and Elections to the Legislative Assembly.

POST OFFICE ADDRESS:—1, Coleraine; 2, Elders Mills; 3, Humber; 4, Kleinburg; 5, Nashville; 6, Toronto; 7, Woodbridge; 8, Weston; 9, Wingfield; 10, Brampton; 11, Thistletown.

No. on Roll	Jurors	NAME	Occupation	LOT	CON. OR	STREET	Freeholder Tenant Income and Manhood Franchise	Post Office Address
368		Bell, George	Yeoman		17	8	F M F	2
369	J	Bell, James	Yeoman		17	8	F M F	2
370	J	Bell, William	Yeoman		17	8	F M F	2
571		Burton, William	Yeoman	100 a e h	2	9	F M F	3
574	J	Beamish, John	Yeoman	100 a e h	9	9	F M F	7
588	J	Burton Robert	Yeoman	100 a w h	13	9	F M F	2
357		Boddy, Moses	Yeoman				T M F	7
358		Boddy, William	Yeoman	100 a w	5	8	T M F	7
348		Boddy, Wesley	Yeoman				F S & M F	7
364		Bunt, Frank	Yeoman	79 a e	8	8	T M F	7
620		Baggs, William	Yeoman				T M F	2
621		Baggs, Walter	Yeoman	162 a w 14 and 15		8	T M F	2
622		Baggs, John	Yeoman				T M F	2
535		Button, Edward	Yeoman	50 a w h	2	9	T M F	
450	J	Cameron, Alexander	Yeoman	119 a e pt	15	8	T M F	

LIST OF VOTERS FOR THE MUNICIPALITY OF VAUGHAN FOR 1898

No. on Roll	Jurors	NAME	Occupation	LOT		CON. OR STREET	Freeholder Tenant Income and Manhood Franchise	Post Office Address
579	J	Cross, George.....	Yeoman	100 a w h	7	9	T M F	3
734		Cameron, Lachlan	Yeoman				F M F	2
735		Cameron, Colin.....	Yeoman	& other premises	12	10	F S & M F	2
		Cameron, Arch'd.....	Yeoman				F S & M F	2
732		Castle, Mark.....	Blksmith	¼ a n q	15	10	T M F	2
737	J	Creighton, Henry	Yeoman	95 a e pt	19 and 20	10	F M F	1
399		Dunn, Thomas.....	Laborer	¼ a s e pt	6	8	F M F	7
402	J	Dix, Matthew.....	Yeoman	100 a w pt	9	8	T M F	7
401	J	Dix, John.....	Yeoman				Oc. M F	7
591	J	Duck, Jeremiah.....	Yeoman	60 a e pt	3	9	T M F	3
647	J	Devins, James	Yeoman	18 & other premises		10	F M F	1
593		Dickens, Ed. L.....	Yeoman	100 a w	10	9	F M F	7
743		Duck, John.....	Laborer	¼ a n e pt	15	10	T M F	2
418	J	Ellerby, Jonathan	Yeoman	100 a w h	3	8	T M F	7
419	J	Elliott, George.....	Yeoman	6 a e h	11	8	F M F	7
420	J	Elliott, John.....	Yeoman	100 a w h	11	8	F M F	7
421		Elliott, Alexander	Yeoman				F S & M F	7
422		Elder, David.....	Miller	51 a w pt	16	8	F M F	2
601		Farr, William	Yeoman	100 a e h & other premises	5	9	F M F	7
602		Farr, Arthur,.....	Yeoman		5		F S & M F	7
606	J	Fletcher, Jonathan	Yeoman	100 a w h	9	9	F M F	3
		Fletcher, John.....	Yeoman				F M F	3
607	J	Fleming, William.....	Yeoman	99¾ a w h & other premises	15	9	F M F	2
608		Fleming, Thomas	Yeoman	50 a e pt	24	9	T M F	5

LIST OF VOTERS FOR THE MUNICIPALITY OF VAUGHAN FOR 1898

No. on Roll	Jurors	NAME	Occupation	LOT	CON. OR	STREET	Freeholder Tenant Income and Manhood Franchise	Post Office Address
751	J	Fletcher, Isaac	Yeoman	93 a 7 & 8 & pt 9		10	F M F	3
429		Gower, Norman	Yeoman	119 a e	14	8	T M F	
437	J	Garbutt, Henry	Yeoman	100 a w h	2	8	T M F	3
610		Gordon, James	Laborer	¼ a s w pt	3	9	F M F	3
754	J	Goodal, Robert	Yeoman		17	10	F M F	2
611	J	Griffen, Andrew	Yeoman	140 a w pt	1 & 2	9	F M F	3
753	J	Gowland, Matthew	Yeoman	96 a w	20	10	F M F	1
756		Hearn, Martin	Laborer	1½ a	4	10	F M F	3
468	J	Johnston, John	Yeoman	100 a e pt	2	8	F M F	7
469	J	Johnston, Wm.	Yeoman				F M F	7
470	J	Johnston, James	Yeoman				F M F	7
471	J	Johnston, John	Yeoman	150 a e pt 3 and 4		8	T M F	7
472		Johnston, David	Gent				F M F	7
360	J	Jeffrey, William	Yeoman	1 a e pt	5	8	F M F	7
627	J	Jeffrey, John	Yeoman	97 a e pt	15	9	Oc. M F	2
470		Jeffrey, William	Yeoman	1 a h	5	8	F M F	7
629	J	Kersey, Jonathan	Yeoman	100 a e pt	10	9	F M F	7

LIST OF VOTERS FOR THE MUNICIPALITY OF VAUGHAN FOR 1898

No. on Roll	Jurors	NAME	Occupation	LOT	CON. OR	STREET	Freeholder Tenant Income and Manhood Franchise	Post Office Address
630	J	King, Robert	Yeoman	108 a e pts 13 and 14		9	F M F	2
631		King, James	Yeoman				Oc. M F	2
632		King, William	Yeoman				Oc. M F	2
633		King, Charles	Yeoman				Oc. M F	2
635	J	Longhouse, Daniel	Yeoman	100 a e h 4		9	T M F	7
638		Livingstone, Robert	Yeoman	100 a e pt 6		9	T M F	7
640	J	Lawrie, Gavin	Yeoman	200 a e pts 11 & 12		9	F M F	2
641		Lawrie, William	Yeoman				Oc. M F	2
480	J	Mainprize, John	Yeoman	98½ a w h 12		8	T M F	7
482	J	Mainprize, William	Yeoman	137 a e 13, 14 and 15		10	T M F	7
655	J	Milling, George	Yeoman	100 a w h 14		9	T M F	2
490	J	McClure, Samuel	Yeoman	95 a w pt 13		8	F M F	7
489		McKenzie, William	Gent	½ a e pt 17 & other premises		8	F M F	7
490	J	McDonald, Samuel	Yeoman	130 a w pts 19 & 20		8	F M F	4
491		McDonald, John A.	Yeoman				F S & M F	4
492		McDonald, John	Yeoman				F S & M F	4
647	J	McArthur, Charles	Yeoman	100 a w h 12		9	F M F	2
625	J	McGillivray, Neil	Yeoman	98½ a e h 19		9	F M F	1
626	J	McGillivray, William	Yeoman	100 a e h 20		9	F M F	1

LIST OF VOTERS FOR THE MUNICIPALITY OF VAUGHAN FOR 1898

No. on Roll	Jurors	NAME	Occupation	LOT	CON. OR	STREET	Freeholder Tenant Income and Manhood Franchise	Post Office Address
663	J	Nattress, John L.	Yeoman	100 a w pt	11	9	T M F	7
784	J	Nattress, Isaac	Yeoman	57 a	10	10	Oc. M F	2
787	J	Nattress, James	Yeoman	113 a	16	10	F M F	2
521	J	Orth, Abraham	Yeoman	98 a e pt	20	8	F M F	4
668	J	Porter, George	Butcher	1¼ a w pt	1	9	F M F	3
667	J	Porter, Thompson	Yeoman	140 a w pt	3	9	F M F	3
526	J	Ross, James	Yeoman	83½ a e pt	9	8	T M F	7
671	J	Reaman, Michael	Yeoman	100 a e pt	7	9	F M F	7
632		Reaman, Bert	Yeoman				F S & M F	7
539	J	Snider, Josiah	Yeoman		1	8	F M F	2
540	J	Stewart, William	Yeoman	129¾ a pt	6	8	T M F	7
683	J	Selkirk, Robert	Yeoman	100 a w h	4	9	T M F	3
684	J	Smith, John	Yeoman	97 a e pt	16	9	F M F	2
678	J	Somerville, John	Yeoman	195 a e pts 17 & 18			Oc. M F	2
679		Somerville, Arch.	Yeoman			9	Oc. M F	2
677		Somerville, Robert	Yeoman	& other premises			F M F	2
500		Simpson, Nathanial	Yeoman	97 a e pt	10	8	T M F	7
759		Somerville, Robert	Yeoman	139 a w pt	13, 14 and 15	10	F M F	2

LIST OF VOTERS FOR THE MUNICIPALITY OF VAUGHAN FOR 1898

No. on Roll	Jurors	NAME	Occupation	LOT		CON. OR	STREET	Freeholder Tenant Income and Manhood Franchise	Post Office Address
552		Troyer, Jacob	Yeoman	100 a w pt	4	8		T M F	7
697		Thompson, James	Yeoman	e h	12 and 13	8		F S & M F	6
555	J	Taylor, Robert.....	Yeoman	149 a e pt	16	8		F M F	2
557	J	Thompson, William ...	Yeoman	199 a	18	8		T M F	4
369		Wallace, G. F.....	Yeoman	119 a pt	15	8		T M F	7
560	J	Wallace, George F.....	Yeoman	98 a w pt	10	8		F M F	7
695	J	Wray, George	Yeoman	92 a e pt	1	9		T M F	3
702	J	Witherspoon, Albert...	Yeoman	100 a w pt	5	9		T M F	3
704	J	Wood, Charles	Yeoman	100 a n pt	6	9		T M F	3
708	J	Weatherill, Arthur....	Yeoman					F S & M F	7
707	J	Weatherill, Joseph, jr.	Yeoman	100 a w pt	9	9		F S & M F	7
706	J	Weatherill, Joseph, sr.	Yeoman					F M F	7
709	J	Wood, William, sr.....	Yeoman					F M F	2
710		Wood, John.....	Yeoman	100 a w pt	16	9		F S & M F	2
711		Wood, William.....	Yeoman					F S & M F	2
712	J	Woods, George	Yeoman					T M F	2
679		Woods, John	Yeoman	50 a w pt	17	9		T M F	2
713	J	Woods, James..... ..	Yeoman	& other premises				T M F	2
714	J	Woods, George, jr.....	Yeoman					T M F	2
796	J	Webster, William.....	Yeoman	95 a w pt	19	10		Oc. M F	1
796	J	Webster, Thomas.....	Gent					F M F	1

POLLING SUB-DIVISION No. 7.

PART II.

List of Persons Entitled to Vote at Municipal Elections Only.

No. on Roll	Jurors	NAME	Occupation	LOT	CON. OR	STREET	OWNER	Post Office Address
685		Burton, William		w pt	4	9	Owner	7
400		Burton, Gideon		120 a w h	7 and 8	8	Owner	7
		Bunt, Ann		100 a e h	8	8	Owner	7
		Bunt, Fanny					Owner	7
		Banks, Albert		119 a	14	8	Owner	
552		Dobson, Robert		w pt	10	9	Owner	
438		Garbutt, George		100 a w h	2	8	Owner	11
542		Hallett, John G		129¾ a pt	6	8	Owner	8
628		Jeffrey, Mrs.		97 a e pt	15	9	Owner	7
		Jeffrey, Charles					Owner	7
		Jeffrey, William					Owner	7
591		Longhouse, Geo.		100 e p	4	9	Owner	7

LIST OF VOTERS FOR THE MUNICIPALITY OF VAUGHAN FOR 1898

No. on Roll	Jurors	NAME	Occupation	LOT		CON. OR STREET	OWNER	Post Office Address
477		Moody, George		e pt	8	8	Owner	7
639		McNaughton, Mrs		100 a e h	6	9	Owner	7
669		McGillivray, Miss		180 a w 16, 17 and 18		9	Owner	7
639		Nattress, John		w pt	11	9	Owner	7
728		Nattress, Thomas		20 a	6	10	Owner	3
750		Nattress, Joseph		57 a	10	10	Owner	2
568		Porter, Mrs. Eliza		e pt	3	9	Owner	
361		Reaman, Mrs		e pt	5	3	Owner	7
362		Reaman, John		w h	6	9	Owner	7
283		Shunk, Miss		7 a n e pt	7	8	Owner	7
544		Simpson, Mrs		e pt	10	8	Owner	7
683		Steele, Thomas H		e h & other premises	19	9	Owner	10

LIST OF VOTERS FOR THE MUNICIPALITY OF VAUGHAN FOR 1898

No. on Roll	Jurors	NAME	Occupation	LOT		CON. OR STREET	OWNER	Post Office Address
554		Thompson, Mrs		e & other premises	12	8	Owner	9
573		Turner, George		n w q	2	9	Owner	7
518		Taylor, Wm		e pt	16	8	Owner	6
703		Witherspoon, George		100 a w h	5	9	Owner	6

POLLING SUB-DIVISION No. 7.

PART III.

List of Persons Entitled to Vote at Elections to the Legislative Assembly Only.

No. on Roll	Jurors	NAME	Occupation	LOT	CON. OR STREET	THE MANHOOD SUFFRAGE ACT	Post Office Address
728		Anderson, John		e pt 20	10	M F	1
345		Blake, Wm		e 4	8	M F	7
700		Duck, Peter		w pt 14	9	M F	2
594		Dickens, Edward		w 10	9	M F	7
553		Devins, Wm		e 13	9	M F	2
609		Goodfellow, Robert		w pt 18	9	M F	2
440		Hollingshead, Charles		e pt 17	8	M F	4
626		Jackson, William		e pt 2	9	M F	7

LIST OF VOTERS FOR THE MUNICIPALITY OF VAUGHAN FOR 1898

No. on Roll	Jurors	NAME	Occupation	LOT	CON. OR	STREET	THE MANHOOD SUFFRAGE ACT	Post Office Address
637		Longhouse, John		e pt	4	9	M F	7
479		Mainprize, David		w pt	12	8	M F	7
478		Miller, George		e pt	12	8	M F	7
484		Morrison, John		w pt	10	8	M F	2
483		Mason, George		w pt	16	8	M F	2
484		Mason, John		w pt	16	8	M F	2
461		McKinnon, David		e pt	18	8	M F	4
498		McCallum, Jacob		e pt	10	8	M F	7
497		McFarlane, George		e pt	12	8	M F	7
483		McKechnie, Dugald		w pt	13	9	M F	2
651		McFadden, Charles		w	13	9	M F	2
469		McMullen, Allen		e pt	7	8	M F	7
603		McClure, Andrew		w pt	17	9	M F	2
732		McKechnie, Henry			18	10	M F	1
787		Nattress, Charles			16	10	M F	2
685		Silby, Wm		m pt	16	8	M F	2
694		Twaddle, Robert		w	13	9	M F	2
774		Turnbull, Wm		e	19	9	M F	1

LIST OF VOTERS FOR THE MUNICIPALITY OF VAUGHAN FOR 1898

No. on Roll	Jurors	NAME	Occupation	LOT	CON. OR STREET	THE MANHOOD SUFFRAGE ACT	Post Office Address
700		Williams, George		w 15	9	M F	2
701		Wetherill, Wm		w 9	9	M F	7
523		Wade, Wm		w 11	8	M F	7
524		Woods, John		e 16	8	M F	2
525		White, John		e 17	8	M F	
674		White, Thomas		w 3	9	M F	3

POLLING SUB-DIVISION No. 8,

Comprising those parts of Lots 21 to 25 (inclusive) in the 8th Concession; Lots 21 to 35 (inclusive) in the 9th and 10th Concessions, and Lots 26 to 35 (inclusive) in the 11th Concession.

PART I.

List of Persons Entitled to Vote at both Municipal Elections and Elections to the Legislative Assembly.

POST OFFICE ADDRESS :—1, Albion; 2, Brampton; 3, Coleraine; 4, Elders Mills; 5, Emery; 6, Kleinburg; 7, Nashville; 8, Nobleton; 9, Tormore; 10, Toronto; 11, Weston; 12, Woodbridge; 13, Carlton; 14, Toronto Junction; 15, Alliston; 16, Islington; 17, Bolton; 18, Mount Dennis.

No. on Roll	Jurors	NAME	Occupation	LOT	CON. OR	STREET	Freeholder Tenant Income and Manhood Franchise	Post Office Address
467		Addison, John.....	.....	¼ a s w pt	21	8	F M F	6
355		Armstrong, James.....	Shoem'er	¼ a s w pt	24	8	F M F	6
577	J	Arnold, George M.....	Yeoman	120 a e h	22 and 23	9	F M F	7
578	J	Agar, Amos.....	Yeoman	98 a w h	23	9	F M F	7
579	J	Agar, William....	Yeoman	93 a e pt	27	9	F M F	6
580		Agar, Joseph	Yeoman		and 28		F S & M F	6
722	J	Agar, Robert	Yeoman	50 a e pt & other premises	10	10	F M F	7
720		Agar, Richard	Yeoman	98 a e pt	28	10	Oc. M F	7
696	J	Atkinson, Richard.....	Yeoman	100 a w h	28	10	T M F	9
724	J	Allan, Robert.....	Yeoman	134 a w pt	34	10	F M F	9
726		Allen, John.....	Laborer	12 a w	21	10	T M F	1
373	J	Brown, John	Yeoman	¼ a n w pt	24	8	F M F	6

LIST OF VOTERS FOR THE MUNICIPALITY OF VAUGHAN FOR 1898

No. on Roll	Jurors	NAME	Occupation	LOT	CON. OR	STREET	Freeholder Tenant Income and Manhood Franchise	Post Office Address
371	J	Brown, John	Manf'r	1½ a n w pt	24	8	F M F	6
335	J	Burkitt, Robert		½ a n w pt	24	8	F M F	6
731	J	Barneath, James A	Yeoman	120 a w pt	26	10	F M F	7
694	J	Campbell, John	Yeoman		26	10	F M F	4
697		Champline, Walter	Yeoman	n w q	24	10	F M F	3
376		Cameron, William	Laborer	¼ a w pt	24	8	T M F	6
379		Cairns, Jacob	Laborer	½ a n w pt	24	8	T M F	6
385		Crottie, Michael	Laborer	1 a w pt	25	8	F M F	6
378	J	Calvert, Thomas		¾ a n w pt	24	8	F M F	6
382		Crottie, Edward	Laborer	¼ a w pt	24	8	T M F	6
383		Crottie, John	Laborer				T M F	6
389	J	Cooper, George	Yeoman				F M F	6
390		Cooper, William	Yeoman	100 a e h	25	8	F S & M F	6
391		Cooper, George, jr	Yeoman				F S & M F	6
392		Cooper, Thomas	Yeoman				F S & M F	6
386		Croft, Henry	Yeoman	w	25	8	T M F	6
583	J	Card, John L	Contr'r	1¾ a m pt	26	9	F M F	7
587	J	Cherry, James	Yeoman	32 & other premises		9	F M F	6
739	J	Culham, John, sr	Yeoman	100 a w h & other premises	27	10	F M F	9
740		Culham, John, jr	Yeoman				F S & M F	9
738	J	Culham, James	Yeoman	88 a e h	30	10	F M F	7
800	J	Coulter, Adam	Thresher	3 a w pt	28	11	T M F	9
539		Croft, Charles	Yeoman	100 a e	29	9	T M F	6
517		Card, Lockhart	Laborer	½ a m	26	9	F M F	7
702		Cue, George	Yeoman	50 a s w q	29	10	T M F	
407	J	Dugan, John	Laborer	¾ a w pt	28	8	T M F	6
404	J	Devins, Isaac	Yeoman	148 a e pt & 10 a m pt	21	8	T & F M F	6
403	J	Devins, James	Yeoman		22		F M F	6
590	J	Dalziel, John	Yeoman	93½ a w	22	9	F M F	7
745	J	Devins, Peter	Yeoman	92 a e pt	24	10	T M F	7

LIST OF VOTERS FOR THE MUNICIPALITY OF VAUGHAN FOR 1898

No. on Roll	Jurors	NAME	Occupation	LOT	CON. OR	STREET	Freeholder Tenant Income and Manhood Franchise	Post Office Address
750	J	Dalziel, Adam	Yeoman	80 a e pt	26	10	F M F	7
743		Dick, Alexander	Yeoman	e pt	31 and 32	10	F S & M F	7
744		Dick, William	Yeoman				F S & M F	7
414		Ewers, Charles	Teacher	½ a n w pt	24	8	T M F	6
598		East, Matthew	Gent	½ a s w pt	26	9	F M F	7
596	J	East, James	Merch't	6 a w pt	26	9	T M F	7
599	J	Ellis, Henry	Yeoman	100 a w pt	33	9	F M F	3
421		Farr, Elisha	Miller	¼ a n w pt	24	8	T M F	6
565		Fleming, Thomas	Yeoman	50 a e pt	24	9	T M F	7
444		Gorman, Thomas	Laborer	1 a n w pt	24	8	T M F	6
442		Green, David	Laborer	1 a n w pt	25	8	Oc. M F	6
440		Gunn, William	Laborer	½ a w pt	24	8	T M F	6
446		Green, Edward	Laborer	¼ a w pt	24	8	F M F	6
432		Hollingshead, Robert	Und'tak'r	¼ a s w pt	24	8	F M F	6

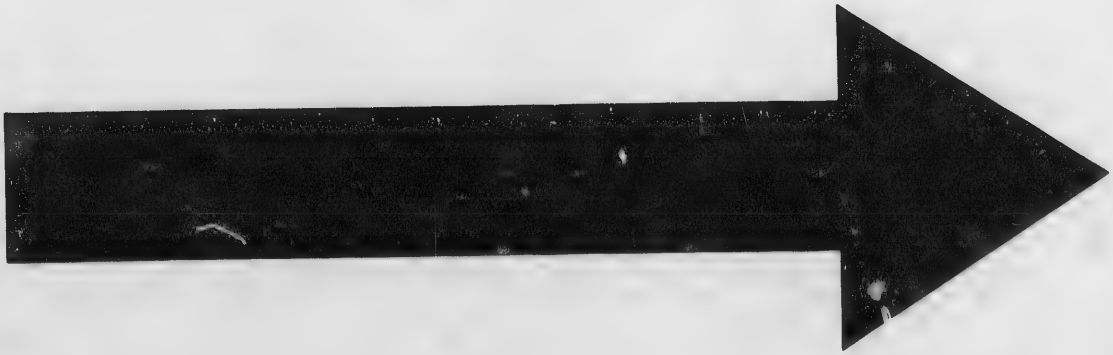

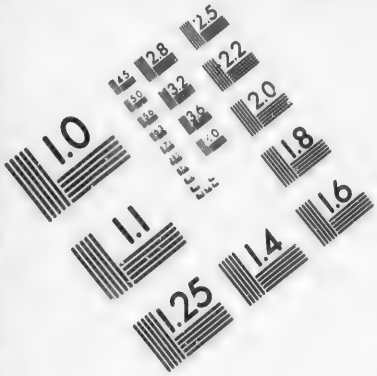

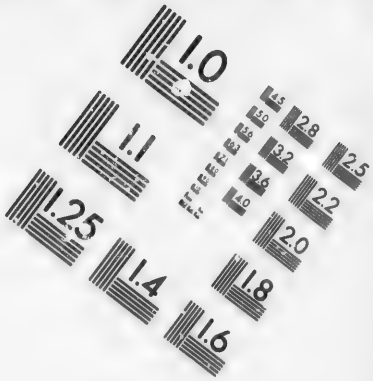

IMAGE EVALUATION
TEST TARGET (MT-3)

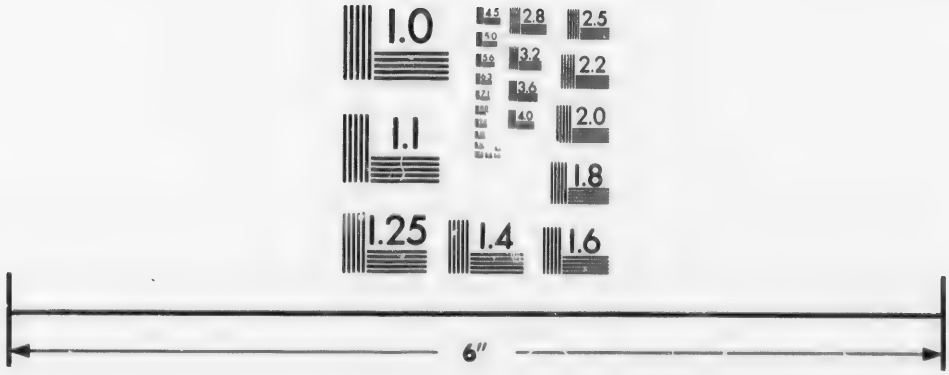

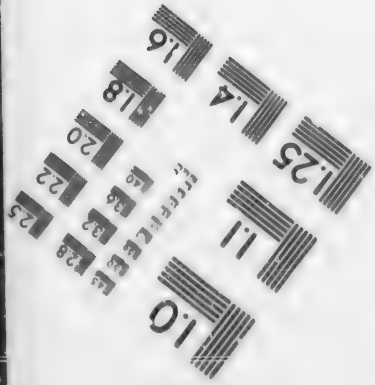

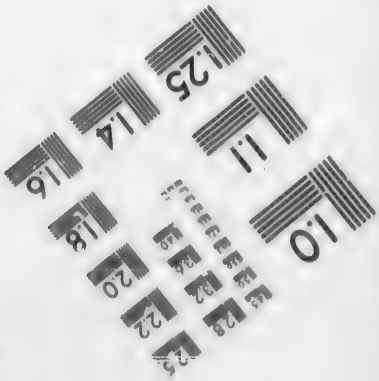

Photographic
Sciences
Corporation

23 WEST MAIN STREET
WEBSTER, N.Y. 14580
(716) 872-4503

2.8
2.5
3.2
3.6
2.2
2.0
1.8
1.0

LIST OF VOTERS FOR THE MUNICIPALITY OF VAUGHAN FOR 1898

No. on Roll	Jurors	NAME	Occupation	LOT	CON. OR	STREET	Freeholder Tenant Income and Manhood Franchise	Post Office Address
460		Howland, Thompson...	Miller	1 a n w pt		8	Oc. M F	6
461		Howland, William.....	Miller				Oc. M F	6
449		Hollingshead, Arthur..	Carpent'r	¼ a w pt	24	8	F M F	6
451		Hodgson, William	Blksmith	½ a s w pt	24	8	T M F	6
457		Harris, Frederick	Carpent'r	½ a n w pt	24	8	F M F	6
619	J	Hemphill, William, sr..	Yeoman	100 a e h & other premises	33	9	F M F	6
620		Hemphill, Thomas.....	Yeoman				F S & M F	6
621		Hemphill, George.....	Yeoman				F S & M F	6
322		Hemphill, William, jr..	Yeoman				F S & M F	6
615	J	Hambly, Edwin.....	Yeoman	100 a h	34	9	F M F	8
616		Hambly, Elmer.....	Yeoman				F S & M F	8
617		Hambly, Hermann	Yeoman				F S & M F	8
756	J	Hodgkinson, James....	Laborer	8¾ a m pt	30	10	F M F	7
760		Hutchison, James.....	Yeoman	100 a w h	28	10	T M F	7
466	J	Ireland, John.....	.....	2 a w pt	24	8	F M F	6
624	J	Irwin, William	Yeoman	100 a s h	34	9	F M F	8
625		Irwin, Emrys.....	Yeoman				F S & M F	8
445		Jones, Geo.....	Butcher	23 a w pt	24	8	T M F	6
446		Jones, Chas.....	Butcher				T M F	6
475		Kerns, James.....	Laborer	½ a s w pt	24	8	F M F	6
634		Kurtz, James.....	Yeoman	119 a w pt 28 and 29		9	F M F	7
765	J	Kellam, Robert.....	Yeoman	164 a e pts 21, 22, and 23		10	F M F	3
666	J	Kellam, George.....	Yeoman				F S & M F	3
768	J	Kersey, Thomas.....	Yeoman	95 a w pt	22	10	F M F	3
767		Kurtz, Edwin.....	Yeoman	99 a e h & other premises	27	10	F S & M F	7
768		Kennedy, Donald	Yeoman	16 a n w q	24	10	T M F	1
455		Kaiser, James.....	Yeoman	¾ a n w pt	24	8	F M F	

LIST OF VOTERS FOR THE MUNICIPALITY OF VAUGHAN FOR 1898

No. on Roll	Jurors	NAME	Occupation	LOT	CON. OR	STREET	Freeholder Tenant Income and Manhood Franchise	Post Office Address
470		Kitchen, Chas.....	Blksmith	20 a n w pt and other lands 24		8	T M F	6
645	J	Long, John.....	Yeoman	20 a s w pt 20		9	F M F	6
642		Lellis, Michael.....	Yeoman	10 a n w pt 29		9	T M F	7
643		Lellis, James.....	Yeoman				F M F	7
599		Long, William.....	Yeoman	93½ a w 25		9	T M F	7
515		Murray, James.....	Yeoman	23 a w pt 24 and 25		8	T M F	6
495		Mowbray, David.....	Laborer	½ a n w pt 24		8	T M F	6
498		Mullin, William	Laborer	¼ a n w pt 24		8	F M F	6
777	J	Mitchell, James A.....	Yeoman	100 a w h 33			T M F	9
778	J	Mitchell, Robert B.....	Yeoman			10	T M F	9
779		Mitchell, Robert.....	Yeoman	& other premises			F M F	9
774	J	Mitchell, James, jr.....	Yeoman	32 and 33 & other			T M F	9
775	J	Mitchell, John	Yeoman			11	T M F	9
776		Mitchell, James, sr.....	Yeoman	premises			F M F	9
781		Mitchell, William.....	Yeoman				F M F	1
780		Mitchell, Andrew.....	Yeoman	100 a w h 34		10	F S & M F	1
7 2		Mitchell, William, sr...	Yeoman				F S & M F	1
485		McFayden, James.....	Laborer	2 a m 22		8	T M F	6
509	J	McDonough, James....	Gent	1 a w pt & other premises 24		8	F M F	6
652	J	McGillivray, Arch'd....	Yeoman	49 a n w q 24		9	T M F	7
657	J	McCutcheon, Wm. E...	Innkeep'r	½ a m pt 25		9	T M F	7
661	J	McCutcheon, Wm. R...	Yeoman	100 a s h 35		9	F M F	8
662	J	McCutcheon, David....	Yeoman				F S & M F	8
660	J	McCutcheon, John A...	Yeoman	100 a n h 35		9	F M F	8
745	J	McDonough, John	Yeoman				F M F	7
740		McDonough, James....	Yeoman	93 a e h 29		10	F S & M F	7
747		McDonough, Thomas...	Yeoman				F S & M F	7

LIST OF VOTERS FOR THE MUNICIPALITY OF VAUGHAN FOR 1898

No. on Roll	Jurors	NAME	Occupation	LOT		CON. OR STREET	Freeholder Tenant Income and Manhood Franchise	Post Office Address
605		McClosky, Frank	Yeoman	3¼ a m	26	9	F M F	7
606		McClosky, Albert	Yeoman	¼ a m	26	9	T M F	7
523		Orr, John	Laborer	½ a w pt	24	8	F M F	6
522		Orr, James	Laborer				F M F	6
669	J	Patterson, Archibald	Yeoman	98 a w pts	26 & 27	9	T M F	7
670		Patterson, William	Gent				F M F	7
755	J	Paul, Robert	Yeoman	100 a w h	23	10	F M F	3
791	J	Parr, John	Yeoman	82 a e pt	31	10	T M F	9
		Rider, Ernest	Laborer	n w pt	24	8	T M F	6
531		Robinson, Thomas	M. D.	1 a n w pt	24	8	F M F	6
525		Ryan, Cornelius	Laborer	½ a n w pt	25	8	F M F	6
684		Rogers, Peter	Gent	1 a e pt	31	9	F M F	6
546	J	Smith, Emerson	Yeoman	23 a w pt 24 & 25 and 40 a w pt	22	8	F M F	6
548		Simpson, Thomas	.....	¼ a w pt	24	8	T M F	6
532		Shaw, Charles, jr	.....	¼ a w pt	24	8	F M F	6
792	J	Scott, J. W	Yeoman		25	10	F M F	7
793		Scott, Jonathan E	Yeoman				F S & M F	7
807		Smyth, Thomas	P. M.	2½ a w pt	28	11	F M F	8
808	J	Smyth, Thomas	Yeoman	29 and 30 and other premises		11	T M F	8
811	J	Shuttleworth, Edwin			20	11	F M F	9
806	J	Snell, John T	Yeoman		35	11	F M F	1
531		Shortell, Robert, sr	Laborer	½ a n w pt	24	8	F M F	6

LIST OF VOTERS FOR THE MUNICIPALITY OF VAUGHAN FOR 1898

No. on Roll	Jurors	NAME	Occupation	LOT	CON.	OR STREET	Freeholder Tenant Income and Manhood Franchise	Post Office Address
682		Sharp, William.....	Yeoman	100 a w pt	30	9	T M F	7
699		Tedder, Thomas	Merch't	½ a w pt	25	9	F M F	7
795	J	Thomas, William.....	Yeoman	99 a w h	30	10	F M F	9
688	J	Train, Oliver	Yeoman	90 a e pt	26	9	T M F	8
690		Train, John.....	Yeoman	296 a 26, 27 and 28		9	F M F	7
691		Train, John W	Yeoman				F S & M F	7
692		Train, Robert J.....	Yeoman				F S & M F	7
693		Train, Lewis	Yeoman				F S & M F	7
502		White, Robert	Yeoman	½ a s w pt	25	8	F M F	6
562		White, Thomas.....	Gent	5 a w pt & other premises	24	8	F M F	6
561		Wurster, Christian..	Saddler	½ a s w pt	24	8	F M F	6
564	J	Watkins, James	.....	¼ a n w pt	24	8	F M F	6
717	J	Wardlaw, Peter	Yeoman	100 a e h	21	9	F M F	6
659		Wardlaw, Wm	Yeoman				F S & M F	6
718		Woods, Henry	Laborer	½ a s e pt	31	9	F M F	6

POLLING SUB-DIVISION No. 8.

PART II.

List of Persons Entitled to Vote at Municipal Elections Only.

No. on Roll	Jurors	NAME	Occupation	LOT	CON. OR	STREET	OWNER	Post Office Address
627		Allen, Mrs		12 a w pt	21	10	Owner	3
694		Agar, George		98 a e pt	28	10	Owner	
691		Black, John		49 a w	24	10	Tenant	3
405		Capner, Mrs		¼ a w pt & other premises	24	8	Owner	4
406		Capner, Miss		pts 21 and 22		8	Owner	4
366		Cairns, Mrs			24	8	Owner	6
742		Dick, Mrs		e pts 31, 32 and 33		10	Owner	7
804		Davis, Mrs		¼ a pt	29	11	Owner	9
555		Ellis, John E		100 a w pt	33	9	Owner	6
381		Goebel, George		⅝ a s w pt	24	8	Owner	10
416		Green, Mrs		1 a w pt	25	8	Owner	6
		Hamilton, Mrs. James		1¾ a s w pt	24	8	Owner	10

LIST OF VOTERS FOR THE MUNICIPALITY OF VAUGHAN FOR 1898

No. on Roll	Jurors	NAME	Occupation	LOT		CON. OR STREET	OWNER	Post Office Address
455		Howland, H. S		w pt & other premises	24	8	Owner	10
454		Hodgins, Mrs		½ a w pt	24	8	Owner	6
703		Hayden, Frank		n w q	24	10	Owner	10
766		Kurtz, Mrs		99 a e pt & other premises	27	10	Owner	7
476		Lawrie, Mrs		w pt	24	8	Owner	4
507		Muller, Emily		½ a w pt	24	8	Owner	10
456		Mackie, Thomas		½ a w pt	24	8	Owner	17
461		Mitchell, Wm. A.		w h	25 and 26	8	Owner	9
471		Mitchell, William		¼ a n w pt	24	8	Owner	10
604		McClosky, Mrs. Frank		9¼ a m pt	26	9	Owner	7
803		McAllister, Thomas			31	11	Owner	9
549		McGillivray, Neil			24	8	Owner	6
540		McNaughton, Mrs.		100 a e pt	29	9	Owner	12
		Paul, Mrs		w pt	23	10	Owner	1

LIST OF VOTERS FOR THE MUNICIPALITY OF VAUGHAN FOR 1898

No. on Roll	Jurors	NAME	Occupation	LOT	CON. OR	STREET	OWNER	Post Office Address
805		Robinson, Robert		pt	28	11	Owner	9
809		Smyth, Mary E		pt	28	11	Owner	9
769		Smyth, Thos., sr			29-30	11	Owner	
		Searle, Robert		w	32	10	Owner	
666		Tedder, William		¼ a w pt	25	9	Owner	
651		Tedder, Mrs. Thos		w pt	25	9	Owner	7

POLLING SUB-DIVISION No. 8.

PART III.

List of Persons Entitled to Vote at Elections to the Legislative Assembly Only.

No. on Roll	Jurors	NAME	Occupation	LOT	CON. OR	STREET	THE MANHOOD SUFFRAGE ACT	Post Office Address
374		Brown, William		n w pt	24	8	M F	6
339		Buchanan, Michael		n w pt	24	8	M F	6
582		Campbell, William		m pt	25	9	M F	7
584		Card, Clarence D.		m pt	26	9	M F	7
585		Card, Walter J		m pt	26	9	M F	7
771		Carlyle, Archibald		m	26	9	M F	9
712		Devins, Albert		w pt	31	10	M F	7
559		East, Joseph E.		s w pt	31	9	M F	7
420		Foley, Joseph		s w pt	24	8	M F	6

LIST OF VOTERS FOR THE MUNICIPALITY OF VAUGHAN FOR 1898

No. on Roll	Jurors	NAME	Occupation	LOT		CON. OR STREET	THE MANHOOD SUFFRAGE ACT	Post Office Address
716		Fines, Wm		w pt	31	10	M F	
719		Gaffney, Wm		w pt	26	10	M F	7
435		Ireland, Robert		w pt	24	8	M F	4
587		Leggitt, Wm		e pt	31	9	M F	6
659		McKinnon, Archibald			25	9	M F	7
489		Nicholls, Robert		w pt	24	8	M F	6
754		Paul, John		w pt	23	10	M F	1
		Read, James		w pt	21	9	M F	1
651		Rider, Joseph			26	9	M F	7

LIST OF VOTERS FOR THE MUNICIPALITY OF VAUGHAN FOR 1898

No. on Roll	Jurors	NAME	Occupation	LOT	CON. OR	STREET	THE MANHOOD SUFFRAGE ACT	Post Office Address
507		Shortell, Jos		n w pt	24	8	M F	6
547		Sutton, David		w pt	24	8	M F	6
514		Shaw, Charles, sr		w pt	24	8	M F	6
680		Sheardown, James			32	9	M F	6
772		Smyth, Frank			29	11	M F	9
565		Watkins, John		e pt	24	8	M F	6
719		Wheeler, Ephraim			32	9	M F	7
665		Wark, Albert		w	34	9	M F	8

I, J. M. LAWRENCE, Clerk of the Municipality of Vaughan, in the County of York, do hereby certify that Parts one and three of the within List constitute a correct list for the year 1898 of all persons appearing by the last revised Assessment Roll of said Municipality to be entitled to vote at Elections for Members of the Legislative Assembly; and that parts one and two constitute a correct list for said year of all persons appearing by the said Roll to be entitled to vote at Municipal Elections in said Municipality; and I hereby call upon all Electors to examine the said List, and if any omissions or other errors are perceived therein, to take immediate proceedings to have the said errors corrected according to lay.

JAMES M. LAWRENCE,

Clerk of Vaughan.

Dated this 9th day of August, 1898.

The number of persons qualified to serve as Jurors in the Township is Six Hundred and Nine (609).

JAMES M. LAWRENCE, Clerk.

nty of
tute a
sment
of the
r said
nicipal
ne the
take

han.

---

is Six

lerk.